THE LINCOLN STAR

66TH YEAR | No. 275 | LINCOLN, NEB., FRIDAY MORNING, AUGUST 16, 1968 | 24 Pages | 10 CENTS

PEACE PLANK DISCLOSED

Changes Urged By McCarthy

. . . 'HAWKS' BLASTED

© New York Times Service

New York — Sen. Eugene J. McCarthy disclosed Thursday the substance of the peace plank he has drafted for the Democratic National Convention.

He told 19,000 cheering supporters at a Madison Square Garden rally that he would demand "forcefully and without compromise" a platform which:

"Recognizes the failures of past policy.

"Affirms that there must be a new government in Saigon, open to the participation of the National Liberation Front."

The proposed platform, he said, would make clear that any refusal by Saigon to accept such a new government would result in the reduction and gradual phase-out of American troops and American assistance.

Assails Humphrey

McCarthy assailed Vice President Hubert H. Humphrey, his chief rival for the nomination, as an old line hawk whose views of Vietnam were indistinguishable from those of the Republican nominee, Richard M. Nixon.

"The American people deserve more in 1968 than a choice between the positions of the earliest and strongest supporters. of the war," he said.

He charged that the Johnson administration was holding to such "inflexible and unrealistic diplomatic terms" that a political settlement of the war was impossible.

The U.S. position at the Paris negotiations was hoplessly rigid, he said, and would remain inflexible so long as Washington supported the Saigon regime.

Saigon had opposed every initiative required to end the war, he said.

'Cannot Continue'

"We cannot continue," he said, "to be prisoners of those who would not settle this war. The time has come once more to call upon the administration to change its policy, to make a realistic attempt to break the impasse in the Paris negotiations. We make that call tonight. And we intend to make the call, forcefully and without compromise, at the Democratic convention in Chicago."

Equating Humphrey's stand on Vietnam with that of Nixon's, McCarthy recalled that the vice president's support for American intervention in Southeast Asia went back almost as far as that of the Republican candidate.

He said that Humphrey, in 1955 had advocated intervention on the side of French colonial forces. He said Humphrey, in that year, had rebuked Secretary of State John Foster Dulles, after reportedly saying that Vietnam was "not sufficiently important to become a source of serious friction between France and the United States."

CLIFFORD . . . discusses Vietnam war.

Guarantee Said Bomb Halt Key

Washington (AP) — Secretary of Defense Clark M. Clifford made plain Thursday that the key to a full bombing halt over North Vietnam is some guarantee of safety for Americans stationed near enemy territory.

Clifford also told a news conference the administration still awaits a "clear signal" from Hanoi that the current lull in fighting may represent a change in attitude.

Lacking this, or some indirect sign that would give the lull more significance, Clifford said the United States assumes on the basis of intelligence information that a third major offensive is in the works.

Forces Jeopardized

There have been rumors President Johnson might stop all bombing of the North as the Democratic National Convention gets under way, but Clifford's comments seemed to scotch that idea in the absence of some move by the other side.

Clifford said President Johnson decided March 31 to continue bombing North Vietnam's narrow southern panhandle because to stop them would jeopardize U.S. forces just below the demilitarized zone.

"I think that reason still holds," he said.

"I believe the President feels strongly that it (the bombing) should be carried on until we get some kind of arrangement.

Agreement Needed

"What he has in mind is, if he gives up the bombing of even this limited part of North Vietnam, he does not want to do it at the expense of the lives of the men that we have in northern I Corps (The South Vietnamese region adjacent to North Vietnam)," Clifford said.

"So if the time will come when the North Vietnamese will say, we understand this, and if you give up all the bombing we will agree through this course of action not to place these men in greater jeopardy, then the President and they have made an agreement.

"I think it constitutes a reasonable and logical approach."

STAR STAFF PHOTO

EVERYONE HELPS . . . Carter, Kirk and Harper double as seamstresses.

Brownville Summer Theatre Demands Much Of Students

By DEAN TERRILL
Southeast Nebraska Bureau

Brownville — Dirty shirts done on a washboard, a leading lady who stitched costumes for 40 hours straight, a deep-voiced hero over an ironing board . . this is show business?

Indeed it has been for 11 young actors from Nebraska Wesleyan University this summer. They've also janitored, hammered and painted scenery, kept tab on sales taxes and picked up after their box office patrons.

And rehearsed and rehearsed and rehearsed, often from 9 a.m. til midnight. Occasionally, bedtime also was breakfast time.

More Learned

"These kids have learned more theater in one summer than they would ordinarily in several semesters," said Henry H. Blanke Jr., NWU drama professor and director of the theater in residence. "They've eaten it, drunk it, slept it and breathed it. Yes, they've also washed and ironed it."

In their second summer of plays at Brownville's Village Theater, they will have done 40 performances if they don't drop before the final curtain does this Sunday night. Advance ticket sales were so heavy that week-night plays were added the last two weeks.

For their 8½ weeks, the performers received five hours' college credit, $200, board and room — and applause that all but shook Brownville's seven famed hills. Only those behind the scenes realized the sweat that went into each of five productions.

Ruffle Expert

Take Richard Schroeder of Shelton, who had leads in "Picnic" and "Rip Van Winkle" but also became a specialist in ruffles. Countless frilly yards came from his sewing machine for the bustle-style dresses of "Life with Father."

It was the costume demands of the latter which kept Pam Brown sleepless from a Thursday afternoon to Saturday morning. The opening night audience had no idea that needles were still flying during the first act so all actors would be clothed for Act 2.

Both Blanke and his costume-designing wife, Phyllis, joined the students for key roles in the 1880 play. Son Gregory, 6, made it his acting debut.

Prop Is Handy

The washboard came in handy for white shirts that had to double for Sunday matinees and evenings. More modern facilities were available for regular laundry.

Men students took over part of the theater basement for a dormitory. Coeds' quarters were in a rented house shared with the Blankes and another faculty couple, the Charles Harpers.

Despite the demands both on and off stage, five of the students were second-summer returnees: Schroeder, John Carter and Bob Kirk of Lincoln, Sandi Rhoten of Carlisle, Iowa, and Pat Van Scyoc of Tabor, Iowa. First-timers are Dennis Murphy of Lincoln, Kevan Nye of Portland, Ore., Miss Brown of Tabor, Iowa, Heather Craig of St. Paul, Kathy Good of Central City and Suzi Shugert of Fremont.

What of next summer, which holds forth the promise of an equally hectic schedule?

"Several are already talking about another season," said Blanke, obviously pleased. "When they get back on campus, the experience — fortunately — will tend to romanticize itself."

Steen's Grip On Job Hits Snag Of Retirement Age

By VIRGIL FALLOON
Star Staff Writer

State Game Commission Director Mel O. Steen's hold on his job hit a new snag Thursday in the form of another attorney general's opinion.

The opinion maintains that Steen comes under Nebraska's mandatory retirement law, which requires a state employe to retire at age 68 unless retained on a year-to-year basis by the employing department. Steen is 71.

The opinion added a new twist to the out-again, in-again nature of Steen's tenure.

June 30

The veteran director had thought his term would expire June 30 of this year, and the Game Commission went so far as to select James T. Shields of Longville, Minn., as his successor, effective next Jan. 1.

Then an attorney general's opinion one week later held Steen's term does not expire until April 22, 1970, and Steen chose to hold onto his job. The commission then withdrew Shields' appointment.

The latest attorney general's opinion was requested by the Legislative Council's executive board and was released by the board following a meeting with Sen. George Syas of Omaha.

Syas appeared before the board to press for a Legislative Council study of the Game Commission.

No Decision

The board made no immediate decision on whether to appoint a special study committee, but decided to direct its own research staff to inquire into some aspects of the case, assessing the work load in view of determining whether a study is practical, feasible and advisable this late in the pre-legislative year.

The new attorney general's opinion, written by Asst. Atty. Gen. Ralph H. Gillan, did not make it clear whether Steen is in immediate danger of losing his job.

Noting the anniversary date of Steen's term is April 2, the opinion said:

"Assuming that the secretary of the Game and Parks Commission is past 68, it is our opinion that the commission should make a determination on or before April 22, 1969, as to whether approval should be given to the secretary's employment for another year."

'Direction'

The opinion said this does not imply that "past employment which has not been annually approved would subject the employe to a return of the salary paid," but it is "simply a direction by the Legislature to various departments to review the status of over age employes annually."

Under Nebraska's mandatory retirement law, any state employe, except elected officials must retire at the end of the month in which his 68th birthday occurs, unless approved for retention by the department.

When Steen began his new six-year term April 22, 1964, he accepted the appointment subject to the existing 1963 law on mandatory retirement, the opinion said.

No Conflict

The opinion said the mandatory retirement provisions are applicable to officers appointed for definite terms, including the Game Commission secretary, and there is no conflict between the retirement law and other laws providing for removal during term of office only for inefficiency, neglect of duty or misconduct.

The opinion cited a New York court decision which held that termination of employment by reason of mandatory retirement does not constitute "removal from office."

(For Steen's reaction to the latest development to affect his job, see Page 8.)

Government To Retain Veto On Job Programs

Austin, Tex. (UPI)—President Johnson Thursday set down a series of guidelines for control of anti-poverty job programs retaining government veto power and falling short of the demands of Negro militants.

But the guidelines did give some additional power to agencies at the site of programs for the poor, and Johnson said he hoped they would stimulate more.

In an executive order announced by the Texas White House, the President assured federal, state and local governments control over all job training programs.

The guidelines basically reaffirm the current status of political control over anti-poverty efforts in the ghettoes. They are in contrast to the demands from various militant civil rights groups for control over the planning and operation of job training programs.

Johnson's order left several lawyers of government agencies with veto power over any recommendations by ghetto residents.

The President said the order was "designed to stimulate far greater local and state participation in formulating manpower activities to meet the special needs of local communities. He said it encompassed the goals of the existing cooperative area Manpower Planning System program.

The difference between Johnson's order and the demands of the militants was that Johnson, while giving more power to state and local governments, was not giving the power sought by many of those living in the ghettoes.

"By more effectively linking federal manpower activities with resources at the state and local levels, we will better be able to deliver all those services needed to equip the unemployed for today's jobs. This is the overriding purpose of my action today," Johnson said.

Under the new guidelines, local committees would be set up to give business, labor and the general public an opportunity to give their views on job training needs and how the programs should be operated.

What's a Mouflan?
Come see, Live, in Gateway—Free Petting Zoo, 61-O—Adv.

Tile Town
Moving Sept. 1, to 2365 'O'. Ad.

Hail, Heavy Rain Reported In Area Of W. Van Dorn

Hail and very heavy rain was reported in the West Van Dorn Street area early Friday by the Weather Bureau.

Late Thursday, the Weather Bureau said a tornado-like funnel was sighted north of Hebron. It apparently did not touch the ground. No damage was reported.

At 12:39 a.m. Friday, the bureau said, there was still not "enough rain to wet the concrete at Lincoln Airport."

Convicts Seek Social Grace

Hannover, Germany (AP) — "Dinner is served," a guard announces, and about 120 inmates sit down to eat from chinaware on white tablecloths instead of battered tin plates on bar boards.

Paul Nienhaus, director of Hannover prison, said the guests at such special meals three or four times a month are convicts chosen for their willingness to be rehabilitated and to acquire social grace.

Bauers Pecan Hoboes
at special prices. Ruppert Rexall, 13th at N.—Adv.

Bishop With Pope On Contraception

Bishop Glennon P. Flavin of the Catholic Diocese of Lincoln says in a letter to the diocese that "if there was any doubt in recent years about the church's teaching concerning the morality of contraception, there is no doubt any longer."

The comment is made in a letter discussing Pope Paul's recent encyclical opposing use of contraceptive methods other than the rhythm method. The encyclical has drawn criticism from many within the church.

"It is true that the teaching of the church concerning contraception will be a 'hard saying' for some and will require great sacrifices on the part of some Catholic couples," Bishop Flavin's letter says.

"However, we pray that the fear of sacrifice will not lead them to abandon their faith."

In his letter to "the priests, religious and laity of the Diocese of Lincoln" and carried in the diocesan newspaper, Bishop Flavin says the Pope's pronouncement "makes it eminently clear that the teaching of the church in this regard has not changed."

"The Church of Christ through its visible head of earth has spoken in the clearest voice and without ambiguity," the letter says.

Boy's Style Show
By Ben Simon's. Cornhusker Ballroom, Tues., Aug. 20, 7:30 p.m. Combo, prizes, free tickets at Simon's Boys' dept.—Adv.

Open 'til Midnight
Fri. & Sat. Scott's Pancake Shoppe, 13th & L—Adv.

On Inside Pages

World News . . . . . Page 2
Allies Report Victories

State News . . . . . Page 3
Nuclear Plant Contracts Awarded

Women's News . . . . Pages 9-11
No Gourmet Cooks In The Army

Sports News . . . . . Pages 13-15
Cardinals Blitz Cubs

Editorials 4
Entertainment . . . 16
Markets 18
Deaths 19
TV, Radio 17
Want Ads 19

The Weather

LINCOLN: Partly cloudy with little temperature change Friday, variably cloudy Friday night. High in lower 80s, low near 60. Precipitation probabilities 10% both periods.

EAST AND CENTRAL NEBRASKA: Variable cloudiness Friday and Friday night. Highs in 80s, lows 50s central to 60s east.

More Weather, Page 3

South Pacific Cake
2-layer with Fresh Oranges, Bananas, Pineapple, 72c. Fairmont's, Ice cream bars & Fudgcicles, 6 for 49c. Wendelin's, 1430 South—Adv.

Today's Chuckle

Fresh out of college and seeking his first job, the young man wrote the following question on his application blank: "Are the salary raises here automatic or do you have to work to earn them?"

Copr. T-M 1968, Gen. Fea. Corp.

New York Times News Summary

Clifford Rejects Current Lull As 'Clear Signal'

(c) New York Times News Service

Washington — Defense Secretary Clark M. Clifford said a full halt in the bombing of North Vietnam required assurance that Hanoi would reciprocate by stopping artillery fire on American and allied troops near its southern border. At a news conference he said that the current "lull" in enemy combat operations, in the absence of a "clear signal" that it represents de-escalation, would be considered only as a pause before a new offensive. **(More on Page 1.)**

Yanks Kill More Civilians

Can Tho, South Vietnam — An American river convoy that fought back at enemy ambushes in the Mekong Delta on Aug. 8 killed nearly five times more civilians than military, according to reports from the scene. A military investigation showed that many of the 72 civilian deaths resulted from the use of flame throwers, and that at one point South Vietnamese troops accidentally joined the Viet Cong in firing on the Americans. **(Another Story on Page 2.)**

Romanian Visits Prague

Prague — Pesident Nicolai Ceausescu of Romania was welcomed in Prague, the third Communist chief of state to visit Czechoslovakia within a week. His arrival coincided with mounting concern among liberals that the Czechoslovak leaders may be blunting the point of democratization. **(More on Page 2).**

McCarthy Reveals Plank

New York — Sen. Eugene J. McCarthy, addressing a rally of 19,000 cheering supporters at Madison Square Garden, disclosed the substance of the peace plank he has drafted for the Democratic National Convention. Among other provisions, it would affirm, "that there must be a new government in Saigon, open to the participation of the National Liberation Front." **(More on Page 1.)**

Korean Flareup Feared

Seoul — After an uneasy 15 years of armistice, the Korean war is in danger of flaring into full-scale resumption, senior American and South Korean officials believe. With both North and South Korea receiving modern arms shipments, the atmosphere is explosive.

Federal Lending Rate Cut

Washington — The Federal Reserve system reduced its basic lending rate from 5.5 to 5.25%, thus taking its first step toward reducing the high rates of interest it helped to create during the long fight over the tax increase. **(More on Page 1).**

De Gaulle Holds Biafran Fate

Paris — The fate of beleaguered Biafra appears to depend heavily on the intentions of President Charles de Gaulle. With the 13-month-old Nigerian civil war at a crucial stage, the survival of the secessionist area hinges on the amount and speed of aid from France.

Humphrey Plans Labor Day

New York — Vice President Humphrey met with members of the New York City Central Labor Council and then announced that he would open his post-convention campaign here on Labor Day. **(More on Page 6.)** In Washington, Sen. George S. McGovern, the 11th-hour candidate, outlined a plan for the cities that contained none of the usual rhetoric about "law and order," but stressed a massive commitment by the federal government to eradicate slums.

1,000 Delegates Challenged

Chicago — The Democratic Party sent to Chicago an explosive file of documents containing challenges to nearly 1,000 of the 5,611 delegates and alternates to the convention due to open Aug. 26.

Missiles Ready For Tests

Cape Kennedy, Fla. — Two new long-range missiles, the Navy's Poseidon and the Air Force's Minuteman 3, stood ready at Cape Kennedy for test launchings. Presumably bearing multiple warhead systems, they are said to render current and contemplated anti-missile defense systems largely inadequate. **(More on Page 12.)**

Marines, South Viets Both Report Victories

Saigon (AP) —Heavy fighting bracketed the northern frontier outpost of Gio Linh Thursday. U.S. Marines to the west and South Vietnamese infantrymen to the east reported lopsided victories.

The U.S. Command said Friday two Marine companies called in tanks, artillery and air strikes after running into an estimated North Vietnamese company during a combat sweep three miles northeast of the Camp Carroll artillery base. They reported counting 41 enemy dead after the North Vietnamese pulled back. U.S. losses were put at nine wounded.

A few miles to the east, South Vietnamese infantrymen backed by armored personnel carriers reported killing 159 North Vietnamese while suffering "very light" casualties in a day-long fight about two miles northeast of Gio Linh, just below the eastern flank of the demilitarized zone.

Six Mortars

South Vietnamese headquarters said the action was in the same area where government troops killed 107 enemy seven days before. It had few details but said six mortars, a recoilless rifle and five machine guns were seized from the enemy.

Also on the northern frontier, another U.S. Marine unit said it spotted enemy soldiers preparing an ambush site one mile southeast of Con Thien and set up an ambush if its own.

Spokesmen said a Marine reconnaissance team saw 15-20 enemy place claymore mines in position then withdraw to a nearby building. The Marines called in air strikes that drove the enemy out of the building and into a Marine trap. Eleven enemy and no Marines were reported killed.

Complex Found

Far to the south, the U.S command reported Thursday that allied troops seeking to spoil enemy attempts to build up for an offensive discovered a Viet Cong arms-making complex in the Mekong Delta.

U.S. reconnaissance planes spotted the Viet Cong complex Wednesday 73 miles southwest of Saigon. U.S. helicopters landed South Vietnamese troops who found a booby trap plant, two metal shops and a blacksmith shop.

Searching through the buildings, they found 4,800 hand grenades and 400 grenade molds, a large stock of ammunition - making and constuction material and stores of metal. They also seized 1,000 pounds of rice, enough to feed two battalions of about 300 men for a day.

Nearby other South Vietnamese worked through an area where B52 raids Tuesday touched off large explosions. They found fortifications, bunkers and 48 sampans destroyed by the bombing. They killed 18 enemy soldiers, the U.S. Command said.

★ ★ ★ ★

173 Americans Said Killed During Last Week's Fighting

Saigon (UPI) — U.S. headquarters Thursday reported 173 Americans were killed and 818 wounded in Vietnam fighting last week. The total of 991 casualties was the lowest this year.

The report, reflecting the prolonged absence of major sustained battles, said allied forces killed 1,642 North Vietnamese and Viet Cong in the week ended last Saturday.

South Vietnamese losses were placed at 243 killed and 781 wounded.

The American casualties were 230 lower than the toll for the previous week, and raised to 26,634 the number of Americans killed in Vietnam since Jan. 1, 1961. The number of U.S. wounded now stands at 166,968.

The U.S. report said allied troops have killed 377,711 Communists since January, 1961.

World News

Cambodia Will Return Crew For Bulldozers

Washington (UPI) — Cambodia has offered to return an American landing craft and its 12-man crew in exchange for a bulldozer as compensation for each of 14 Cambodian peasants it says were "gunned down" by U.S. helicopters, the State Department disclosed Thursday.

Department officials refused to discuss probable U.S. reaction to the proposal, but initial indications were that it was likely to be rejected.

Cambodia's offer recalled the $53 million worth of ransom goods paid by private American interests to Fidel Castro's regime for the release of 1,113 prisoners captured by Cuban forces in the abortive Bay of Pigs invasion.

No Guns Fired

The United States has been pressing Cambodia for release of the Army landing craft and its crew of 11 Americans and one South Vietnamese, which the State Department said inadvertently strayed into Cambodian territorial waters July 17. Cambodia conceded the ship did not fire any of its weapons, but nevertheless said it violated Cambodian waters.

In a note dated Aug. 12 and relayed to Washington through the Australian Embassy in Phnom Penh, Cambodia said:

"Despite the U.S. refusal to recognize Cambodia's frontiers and as an indication of its good will, the royal government (of Cambodia) declares that it is ready to return LCU 1577 and release its crew provided the United States Government recognizes its full responsibility for the murder of the 14 people in Svay A Ngong and agrees to pay Cambodia compenstion in the form of one bulldozer for each victim."

The United States has neither affirmed or denied that American helicopters were responsible for the deaths of the 14 peasants, which Cambodia said occurred June 29, about two weeks before the landing craft was seized. The United States has forwarded a report on the incident to the International Control and the Cambodian Government.

The Cambodian note, the text of which was broadcast Thursday from Phuom Penh, dwelt at some length on the death of the peasants, which it said were "coldly and systematically gunned down by two U.S. helicopters." It said the victims included women and children.

Cambodia complained that the United States "has deemed it necessary to pay the slightest attention" to Cambodia's protest to Secretary General U Thant of the United Nations.

Teams Display How To Check On Arms Pact

Newbury, England (AP) — Representatives of eight nations participating in the Geneva disarmament talks ended Thursday a two-day look at how international inspection teams might safeguard a future arms control pact against cheating.

The Soviet Union and its four Communist allies in the Geneva talks, which have long opposed on-site inspection proposals, turned down invitations to come here and see how inspection might work.

The tests, sponsored by the United States and Britain, used 30,000 British troops in this area 60 miles west of London, including some deliberately trying to fool the inspectors.

The idea was to see whether the 80 British-American inspecton teams could make sure the terms of a mythical future arms control treaty were being upheld.

The test, running from June 20 to Sept. 24 at a cost of $3.5 million, is designed to show how the on-site inspection idea works. The results presumably will be used in future British-American proposals at the Geneva talks.

French Expected To Test H-Bomb This Weekend

Papeete, Tahiti (UPI) — Authoritative scientific sources said Thursday the first French hydrogen bomb will probably be detonated this weekend at the Muroros Atoll Test Grounds.

Orders went out declaring the area a danger zone as of midnight Friday.

The French minister of research, Robert Galley, arrived in Tahiti Wednesday to witness the blast.

NEED CARPET? SAVE at Warek's of Crete

Do you have the kind of hemorrhoids that can be relieved without surgery?

Painful burning and itching of hemorrhoids may be relieved without surgery, in some cases, by a product called M.P.O. M.P.O. contains Benzocaine, a topical anesthetic hospitals use for burns and skin rashes. It can give relief for *hours!* M.P.O. — Mentholatum Pile Ointment. Comes in suppositories, too.

M.P.O.

STORY AT RIGHT

VISITOR . . . Ceausescu, left, and Dubcek greet crowd.

Romanian Leader Meets With Dubcek

Prague (UPI) — Nicolae Ceausescu of Romania and Alexander Dubcek met Thursday to toast Czechoslovakia's newly-won membership in the club of nations pursuing communism independently of Russian dictates.

Ceausescu, who as president and party leader led Romania on an independent path from Moscow more than a year ago, wished Czech party leader Dubcek and the other Czechoslovakia reformers success in an airport speech.

"It is our wish — and this is from the bottom of our hearts — that the new political activity in Czechoslovakia will be successful in building Communism," Ceausescu said.

Officially, the purpose of Ceausescu's trip is to sign a friendship treaty.

Scotts Summer Weeds-Away-Sale

The easy way to wipe out summer weeds

Just fill a spreader with TURF BUILDER PLUS 2 and take a stroll over your lawn. PLUS 2 goes right to work—knocking out dandelions, clover and 22 other kinds of weeds. Gives grass a full feeding at the same time. Results are amazing. As weeds curl up and gradually disappear the fertilized grass takes on new beauty and vigor. Gives you the kind of lawn you've always wanted.

Save $1

10,000 sq. ft. bag reg. 12.95 now 11.95
Also save 50c on 5,000 sq. ft. bag reg. 6.95 now 6.45

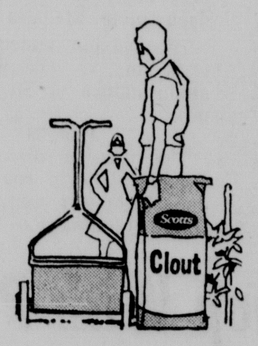

Now's the ideal time to blast crabgrass

Spread CLOUT this weekend to make crabgrass curl and wither. A second application one week later knocks it out completely—before it drops its seeds. The time is right. So is the price.

Save 50c

5,000 sq. ft. bag
reg. 4.95 now 4.45

The latest word in lawn spreaders

Scotts Automatic spreader actually shuts itself off when you stop walking. Light in weight and easy to handle. Ruggedly built. A wide 22" spread. Rust resistant finish.

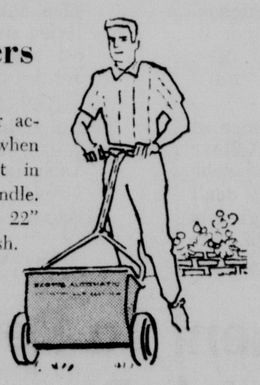

Save $2

Alone 14.95—12.95
with any Scotts product

STOCK-UP THIS WEEKEND AND SAVE!

At these stores and garden centers

BETHANY HARDWARE & SUPPLY
2141 No. Cotner Ph. 466-1966

EARL MAY GARDEN CENTERS
821 O St. Ph. 432-4041
71st & O Ph. 488-9165

CAMPBELL'S NURSERIES & GARDEN CENTER
2342 So. 40th Ph. 488-0958

MILLER & PAINE
Downtown Ph. 432-8511
Gateway Ph. 434-7451

GOLD'S
11th & O Sts. Ph. 477-1211

UNITED SUPPLY & RENTS
2847 A Street Ph. 423-8511

LAWLOR'S
Downtown 1118 "O" Ph. 477-4477
Rathbone Village Ph. 489-3868
Havelock Ph. 434-8202

WILLIAMS NURSERIES
1742 No. 48th Ph. 466-1981

2 NFO Districts Select Burrows

... Unit Attacks Corporation Farming

By GLENN KREUSCHER
Farm Editor

Schuyler — Near 400 farmers met here Thursday for the 9th annual First and Second District National Farmers Organization convention.

Two major resolutions receiving support from the group were (1) eliminate the use of 4-D animals, those that are dead, dying and diseased, from use in pet food and (2) provide support to the

WILLIAM BURROWS
Will Lead NFO

Nebraska Farmers Union in seeking legislation that will prohibit corporation farming in Nebraska.

Officers elected were William Burrows, Adams, president; Milo Bartek, Weston, vice president, Ray Ratliff, York, secretary; and Sam Chudamelka, Ames, treasurer.

No. 1 Business

National NFO Vice President Erhard Pfingsten of Sergeant Bluff, Iowa, said the best explanation of agriculture's financial plight can be gathered from annual reports that show agriculture the nation's No. 1 business with a $14 billion net return in relation to corporations in industry realizing a profit of $87 billion.

Pfingsten reported NFO activity now organized in 42 states.

"We have experienced such a rapid growth in membership that it will be necessary to add an additional eight national directors this fall," said Pfingsten.

Other speakers included Congressman Robert Denney, of Fairbury; Clair Callan of Odell and Glenn Kreuscher, Lincoln Sunday Journal and Star farm editor.

Callan reminded the group that agricultural programs "must be funded to be workable" and he termed the right of the farmer to hold production down is equal to what industry has been doing for years to maintain price.

NFO members contend that the use of 4-D animals in pet food hurts the farmer in various ways.

'Cheap Product'

"First, it substitutes a cheap product that competes with our salable meat and second it raises the price of tankage which farmers buy for food. In addition you have the complaints of interested pet owners who would like a meat product without any threat of disease having caused the death of the animal," explained NFO leaders in discussing the resolution.

NFO members said the resolution to support the Farmers Union in curbing the entrance of corporations into agriculture production willingness to work with other groups for a common cause."

While NFO members support government farm programs, Phfingsten noted "you can not depend upon politics to solve all of agriculture's problems."

Aruna's Release Expected Next Week

Ten-year-old Aruna Shrivastava of India, who underwent heart surgery in Omaha this week, has been told by doctors she probably will be released about the middle of next week. Her father has been at nearby Schuyler studying methods of raising poultry, and residents there paid for the plane ticket for the child to come to Nebraska from India for the operation. Doctors say Aruna probably will be walking by Sunday.

Parents With 10 School-Age Children Now Experts In Wholesale Planning

North Platte (AP) — With 10 of their 14 children attending three different schools this year, Mr. and Mrs. Robert Smith of North Platte have become experts in wholesale planning.

Says Mrs. Smith: "The most important part of every morning is to check to see that everyone has on matching socks and shoes." And that means 45 pairs of clean matching socks each week.

Also there are 25 lunches to be packed plus money for four lunch tickets.

"Then you have to remember who has to take gym clothes and band instruments on what days," she adds.

Takes Many Pencils

It means 10 dozen pencils plus ball point pens, erasers and other writing instruments and five boxes of crayons per year for the grade schoolers.

Then there is keeping track of time schedules and activities for the three different schools. However, it's easier this year than last when the Smiths had to do it for five schools.

Nebraska News

Along with it is helping the children with their music, selling educational books, keeping in touch with three married daughters, two grandchildren and taking care of two-year-old David, who isn't yet ready to enter the educational world.

Eighteen-year-old Bill will be a freshman at Kearney State College this fall.

The other school-aged children are: Cheryl, 6; Angela, 7; Tommy, 9; Margaret Mary, 10; Mike, 11; Jan, 12; Jimmy, 14; Nancy, 16; and Geriann, 17.

90% Elms Diseased

Beatrice (AP) — A check of 180 elm trees in Beatrice has shown that 163 trees, more than 90%, had dutch elm disease.

In Seward Get
'LEE-PREST'
and
LEE-LEENS
at
ENGLER
Clothing Store
Seward, Nebr.

Kiewit Given Nuclear Plant Work

Omaha (AP) — The Omaha Public Power District Thursday awarded a $461,259 contract to Peter Kiewit and Sons Co. of Omaha for construction work on a new substation at the Fort Calhoun nuclear plant site.

The substation will connect the nuclear power station with the 345,000 volt transmission line. The contract provides for foundation, ground work and duct work at the substation.

OPPD directors also approved a change in a contract with the Kiewit firm providing for soil desification work at the Fort Calhoun plant site. Desification of the soil is required to meet Atomic Energy Commission design standards and will cost approximately $756,250.

The board rejected a bid of $2,201,011 by Commonwealth Electric Co. for construction of the 345,000 volt transmission line through Omaha. Commonwealth was the only bidder and its bid exceeded the engineer's estimate.

Underground cable work for various construction projects was ordered from Anaconda Wire and Cable Co. at a cost of $86,166.

Omaha Testing Laboratories, Inc., was awarded a $72,412 contract for testing concrete structures, reactor containment and miscellaneous facilities at the Fort Calhoun Station.

Kaiser Aluminum and Chemical Sales, Inc., was awarded a $61,490 contract for a bare aluminum wire for a 161,000 volt line to be built from a substation at Blair to the Fort Calhoun Station, providing power to operate auxiliary equipment at the plant.

A $56,185 contract went to the General Electric Co. for supervisory control equipment and three substations being constructed in connection with the Fort Calhoun plant.

Directors approved an increase of $46,880 in a contract with the General Electric Co. The original contract calling for purchase of three 345,000 volt power circuit breakers was increased to cover installation of the equipment.

The board approved a settlement of a lawsuit with Parsons Corp., in the amount of $135,000, and authorized condemnation proceedings for easements across various parcles of land in Burt, Washington, Thurston and Dakota Counties. The right-of-way is being secured for the district's new 345,000 volt transmission line.

NU To Sponsor Health Clinic In South Omaha

Omaha (AP) — A neighborhood health clinic sponsored by the University of Nebraska Medical Center will open on Omaha's South Side Sept. 3.

The president of the medical center, Cecil L. Wittson, said the clinic will play an important role in the training programs for family practice.

The clinic will be located in a remodeled house that has been leased by the university at 3018 W Street.

Staffing will be done by medical students, practicing physicians, nurses and medical social workers. A medical center spokesmen said general practitioners who teach at the center are expected to staff the clinic on a rotation basis.

Patients will be charged according to their ability to pay. Remodeling costs amounted to $8,253 and annual operating cost is estimated at $19,800.

Federal Reserve Board Approves Rate Reduction

Washington (UPI) — The Federal Reserve Board Thursday approved a reduction from 5½% to 5¼% in the discount rate it charges member banks for borrowing money.

The surprise move, effective Friday, signals an easing of board policies previously intended to curb inflationary competition for money by making it more expensive for banks to borrow from the nation's central bank.

The board ratified action taken earlier Thursday by directors of the Federal Reserve Bank of Minneapolis, lowering the discount rate by one quarter of a per cent starting Friday. The other 11 Federal Reserve Banks were expected to follow suit promptly.

Music news is covered thoroughly in the "Sunday Journal and Star."

National Ag Youth Meet Ends With Hope For '69 Institute

Halsey — Delegates to the second National Agricultural Youth Institute wound up two weeks of exploring agricultural and agri-business careers here Thursday night with an enthusiastic recommendation that the event be continued another year.

The 111 delegates, representing Nebraska, 44 other states, Japan and Puerto Rico, urged that efforts be expanded to attract delegates from all states to the 1969 institute.

The delegates were selected by the dean of the college of agriculture of the participating states to attend the institute. All will be high school seniors this fall. The institute is sponsored by Agricultural Careers, Inc., and in co-operation with the University of Nebraska.

Among high points of the institute, singled out by delegates, were "Omaha Day" which included tours of Union Stock Yards, Safeway Distributing Center, and SAC Headquarters; the weekend visit to the farm homes of the Nebraska delegates; and the opportunity to "see" agriculture in other parts of the U.S. through contact with farm youth from other states.

During a tour of the Neal Keller Ranch near Purdum Thursday morning, delegates toured the view of the North Loup River and surrounding sandhills area that is the subject of the Nebraska picture in the "America the Beautiful" series produced by the U.S. Soil Conservation Service.

Thursday night, during a final banquet at the main lodge at the Nebraska 4-H Camp, the delegates received certificates signifying completion of the two-week course.

Dr. James S. Chubb, senior pastor of the Grand Island United Methodist Parish, spoke at the banquet.

Rainfall Table

Latest rainfall received throughout Nebraska as listed by the U.S. Weather Bureau and the Lincoln Telephone and Telegraph Company included:

Alda	.70	Kramer	.40
Alliance	1.01	Lincoln	.35
Alma	.91	Mullen	.10
Auburn	.15	Naponee	1.19
Aurora	.67	Nebraska City	.20
Barneston	.30	Nelson	.94
Beaver City	1.11	Norfolk	.16
Bennet	.50	North Platte	.24
Blue Hill	.98	Omaha	.25
Boys Town	.08	Orleans	1.66
Bruning	.58	Oshkosh	5.97
Central City	.45	Panama	.50
Chadron	.21	Pawnee City	.17
Clay Center	.75	Polk	.51
Crete	.47	Ravenna	.55
David City	.38	Red Cloud	1.78
Deweese	1.30	Riverdale	.35
Doniphan	1.00	St. Libory	.85
Edison	1.15	Scottsbluff	.59
Fairbury	.40	Seward	.35
Fairmont	.70	Sidney	2.85
Franklin	1.01	Stamford	1.30
Friend	.51	Stromsburg	.40
Geneva	.78	Superior	1.27
Gibbon	.60	Syracuse	.49
Grand Island	.82	Tecumseh	.28
Hallam	.30	Tekamah	.72
Harlan Co. Dam	.97	Upland	.86
Hastings	.68	Utica	.68
Hebron	.75	Valentine	.52
Holdrege	.62	Virginia	.94
Hubbell	.90	Wahoo	.30
Humboldt	.20	Weeping Water	.30
Imperial	.06	Wilsonville	.57
Kearney	2.05	Wood River	.72
		York	.70

THE... WEATHER

Lincoln Temperatures

1:00 a.m. (Thur)	73	2:00 p.m.	83
2:00 a.m.	73	3:00 p.m.	84
3:00 a.m.	73	4:00 p.m.	85
4:00 a.m.	73	5:00 p.m.	86
5:00 a.m.	71	6:00 p.m.	85
6:00 a.m.	67	7:00 p.m.	85
7:00 a.m.	67	8:00 p.m.	83
8:00 a.m.	67	9:00 p.m.	77
9:00 a.m.	69	10:00 p.m.	79
10:00 a.m.	72	11:00 p.m.	79
11:00 a.m.	74	12:00 a.m. (Fri)	78
12:00 p.m.	77	1:00 a.m.	69
1:00 p.m.	80	2:00 a.m.	67

High temperature one year ago 89; low 69.

Sun rises 6:37 a.m., sets 8:24 p.m.

Total August precipitation to date 2.18 in.

Total 1968 precipitation to date 13.34 in.

Extended Forecasts

NEBRASKA: Temperatures for the five-day period, Saturday through Wednesday, will average 3 to 6 degrees below normal. Normal highs are in the 80s while normal lows are from the upper 50s to middle 60s. Temperatures will be below normal all during the period. Precipitation will average more than one-half inch occurring as rain or showers all during the period.

KANSAS: For the five-day period, Saturday through Wednesday, temperatures will average from near normal to about 5 degrees below normal. Normal highs range from the upper 80s to lower 90s while normal lows range from the upper 50s to upper 60s. Temperatures will be near or below normal at the beginning of the period and will continue cool until mid-week. Precipitation will average more than one-half inch occurring as rain or showers all during the period.

Summary of Conditions

The latest surface map shows a low in central North Dakota moving to western Lake Superior by noon Friday. Presently out of a low, a Pacific-type cold front extends into eastern South Dakota and eastern Nebraska and to southwestern Kansas, moving eastward and reaching a line out of a low center to Illinois-Iowa border to extreme southeastern Kansas by noon Thursday. A weak high will form at the same time over southern Wyoming and northern Colorado.

Skies through Saturday will be mostly partly cloudy and no large temperature changes are expected. Little precipitation of consequence is indicated for the period.

Nebraska Temperatures

	H	L		H	L
Lincoln	86	67	Sidney	81	50
Beatrice	86	66	Imperial	89	50
Scottsbluff	79	53	North Platte	87	55
Chadron	82	55	Grand Island	86	63
Norfolk	85	66	Omaha	87	72

Temperatures Elsewhere

	H	L		H	L
Albuquerque	84	54	Los Angeles	92	74
Amarillo	94	66	Miami Beach	88	81
Birmingham	89	71	Minn-St Paul	83	60
Bismarck	78	50	New Orleans	89	73
Boston	79	66	New York	86	66
Chicago	79	69	Phoenix	96	66
Cleveland	84	59	Reno	77	38
Denver	80	50	Salt Lake C.	68	51
Des Moines	84	68	San Francisco	66	56
El Paso	90	61	Seattle	67	54
Jacksonville	92	76	Washington	89	71
Juneau	63	52	Winnipeg	62	51
Kansas City	88	73			

Get your Lee-Prest Fastbacks at
WELLS & FROST
We give and redeem Community Savings Stamps
1134 O St. Lincoln

Knight's FAMILY STORES
LEE-PREST and LEE-LEENS®
6132 Havelock Ave. 1414 South St. — 3219 So. 13th
Open Wed & Sat. 9 A.M. to 9 P.M.
Mon. thru Fri. 9 to 9
Sat. 9 to 6 P.M. Sun. 1 to 5 P.M.

Lee wouldn't try to use a pretty face to sell you slacks.
Lee FASTBACKS® with DACRON* sell strictly on their own merits. The new pants for the new way of life.
For going places fast . . . and being first in fashion . . . you'll be on the right track with Lee FASTBACKS®. Tailored with smooth, body-hugging lines and a speeding sports car look, these authentic FASTBACKS® are designed, registered and made only by Lee. Many fashionable colors are available in no-iron fabrics of 65% Dacron* polyester and 35% rayon. From $8 to $9.50.

Look for this authentic Lee FASTBACKS® Styling.

Lee-PRëST FASTBACKS® WITH DACRON®
*DuPont's Registered Trademark
THE H. D. LEE COMPANY, INC.
P. O. Box 440, Shawnee Mission, Kansas 66201

CONGRATULATIONS
HOLIDAY INN
NO. 1000!
San Antonio-Midtown
We're proud to welcome you to our international system.
Holiday Inn®
GARY ANDERSON
Innkeeper
Lincoln, Nebr.

You can't buy a better vodka for love nor rubles.

Gilbey's Vodka
VODKA, 80 PROOF. DIST. FROM 100% GRAIN. W. & A. GILBEY, LTD., CINN., O. DISTR. BY NAT'L DIST. PROD. CO.

For him or her, the place to go for Lees is . . . MAGEE'S
LINCOLN Downtown & Gateway
OMAHA Westroads

EVENTS

IN PERSPECTIVE

By WILLIAM O. DOBLER

The Nebraska New Party is not, in our opinion, one of the better developments of recent times. Obviously, it seeks to serve a course other than actually win the November election and such a stand for principle may be admirable but will also be divisive.

Additionally, one of the main causes — a virtual surrender in Vietnam — is one with which we are in total disagreement. Still, the party could come up with one plank that beats the position of the two major national parties.

It is the plank seeking to cover the domestic scene in the area of law and order. An early draft of the plank states that "justice and orderly social change are vital conditions of respect for law and order . . . It is demagogic to divorce the call for law and order from the demand that there be an end to racism, inequality and officially sancioned lawlessness."

★

What this statement points out is the complexity of the challenge we face on the domestic front. Any sensible person would agree with a call for law and order, would take issue with riots in which burning, shooting and looting developed.

Certainly, when the law is broken, it should be enforced. But to base national policy on this and this alone is a folly that would only destroy us.

Law and order and opportunity are synonymous and it is tough to say which comes first. Law and order ought to come first but they can be difficult to achieve without the presence of opportunity. To think otherwise is to engage in impractical dreaming.

And the problem is that too many people seem to place the emphasis on law and order alone. It was a heavy characteristic of the Republican Party platform and of the many speeches that were made at the party's recent national convention, including the nomination acceptance speech of Richard M. Nixon.

★

Too many people think that if we just cracked down on the vioators of the law, we would put an end to all the turmoil we are having. Such is not the case, and even if it were, it would still represent a basic human injustice and social inequity.

The plain fact is that without some opportunity, the disadvantaged people of our land are not going to have any respect for law and order. And why should they? Would you?

Would you conform to the disciplines of a society in which you were denied its fruits? Would you live within the framework of a system of law and order that kept you relegated to the status of a second-class citizen?

Under such terms, an individual has so little to lose that his sense of responsibility is dulled. And it is time that a lot of American people quit kidding themselves about the old maxims having to do with hard work and success.

The truth is that the ability and willingness to work are not the key to success for minority groups such as the blacks that they are for the white man.

★

Nor does the fact that some black men have succeeded in the business world mean that all of them can do the same thing. Success for the black man, too, has come harder than for the white man and has not be as pronounced as it might have been.

And we should toss out, while we are at it, rationalizations of our racism based upon selected examples of black conflicts with the social order in which we all live. Thus, we do not point to one lazy black man as a sample of his race and fine justification for our wholesale discrimination.

We simply have to stop putting ourselves on, stop drawing conclusions from premises that are out of the wild blue yonder. If we really want law and order, we have to create the kind of environment in which they are naturally fostered and encouraged. Law and order are matters of consent from those to whom they apply, not matters of force from which conflicts naturally spring.

'First Of All, Spiro, We'll Cut These Planks Into Billy Clubs!'

Only An Alley

As some such projects go, the $20,000 renovation of the alley running from 12th to 13th between O and P is not a big one. For Lincoln, it will mean no more employment or anything like that. But it does demonstrate a desire on the part of downtown property owners to keep the area modern and competitive as a retail shopping area.

When completed, the alley improvement will be an invitation to pedestrians making their way to and from the various places found in the area. This includes a theater, a bank, restaurants, office buildings and retail establishments. Thus, it is a recognition of the importance of the customer in these times when he appears now and then to be forgotten.

It hardly needs to be said that any commercial area with hopes of maintaining itself must keep abreast of changing attitudes, habits and desires. Certainly, this is known most of all in the retailing business where the customer is the final measure and purpose of everything. It makes no difference what all the circumstances are if customers fail to respond to what is offered them.

In offering them an attractive, well lighted passageway, downtown merchants, hopefully, have just taken the first step. If the alley venture proves successful, which is highly likely, other programs are sure to follow, some of them of even lesser significance and some of them of more substantial proportions. It is a job that has to be done and one that only the property owners themselves can do. Their start is an encouraging one.

Register Matches?

By all the rules of debate, one should not give his opponent an inch. The debate today is over gun controls, and The Star favors strong controls, including registration. But we concede to the opponent a sense of humor.

An example was a letter to the editor of the Tallahassee, Fla., Democrat. Titled "Register Matches?" it read:

"I think all matches should be registered. Everyone knows that arson, fire bombs, etc., are caused by matches and not by those who strike them. Registration of matches would absolutely stop all such violent crimes. Further, I'm sure all honest and law-abiding citizens will want to turn in their matches to the government and requisition one when they can prove a legitimate need for it.

"Of course, it would only be reasonable to expect such a regulation to be accompanied by a promise to return the burned match to the government together with a sworn statement by two honorable witnesses that the match was used according to law. Failing this, the only thing I can see left for the government to do is confiscate all matches."

Funny. But it illustrates how untrustworthy the analogy is in logical argument. A match can only be used once, whereas guns can be used over and over again. And matches don't have serial numbers. Registering matches wouldn't "absolutely stop all such violent crimes;" neither would registering guns, and no one has ever claimed it would. Confiscate all matches? When did anyone suggest the confiscation of all guns?

But if registering matches would help, we'd be in favor of it.

MARQUIS CHILDS

The McGovern Candidacy

WASHINGTON — "Secret Service Agent Snoble speaking. The senator will not return until late tonight." That is a measure of how fast George McGovern of South Dakota has jumped into the presidential sweepstakes, equipped not only with Secret Service protection but press secretaries, official advisers and finance men.

Most of the equipment comes pre-packaged from the loyal Kennedyites who have moved restlessly through the political landscape since the tragedy that befell Robert F. Kennedy. The motives of Theodore Sorensen, Pierre Salinger and the others centering on McGovern are obscure.

They have not forgiven Eugene McCarthy for the kind of attack he directed at Kennedy in the three primaries, Indiana, Oregon and California, that the two contested. They find it difficult, if not impossible, to accept anything like the inevitability of Hubert Humphrey's nomination.

At the same time, they know that the Kennedy delegates, notably California's big bag, are drifting into one camp or the other. Yet, should McGovern accumulate delegate strength as a Kennedy holding operation, where it would go in the showdown is far from clear. He sees his influence primarily on an anti-Vietnam war plank in the platform.

☆ ☆ ☆

A larger question is what actual political muscle survives out of the Kennedy past. McGovern has said that Kennedy was on the way to nomination and election when the blow fell. Yet this is open to serious doubt.

On June 3, the day before the assassination in Los Angeles, one of the most reputable survey organizations completed a poll undisclosed. The question asked was how people who had voted for Nixon and John F. Kennedy would vote on Nixon and Bobby Kennedy in 1968. The result was so extraodrinary and the weight of the tragedy so great that the poll was put aside.

Of those who voted for JFK, only 47 per cent said they would vote for RFK. Of the 13 per cent who said they were undecided, an estimated 10 per cent, according to the pollsters, would ultimately swing to RFK, bringing his total to 57.

Of the Kennedy voters in 1960, 17 per cent were for Wallace and 23 for Nixon. On the other side of the line, Nixon held 81 per cent of his 1960 vote, with 7 per cent shifting to Kennedy, 10 per cent to Wallace and 2 per cent undecided.

The pollsters have had a rough time of it in this strange and uncertain year. Doubt may be cast on such a remarkable result. Yet, even heavily discounted, it shows a trend running against the Kennedy appeal.

☆ ☆ ☆

The dedicated and often brilliant younger men whom JFK brought with him to Washington have not fared well in the political wars. Sorensen was defeated when he ran for delegate in his district in New York. Salinger was defeated in his race for a Senate seat in California by the song and dance man, George Murphy. Jesse Unruh, speaker of the California house and chief Kennedy lieutenant in the West, faces an uncertain future with a party split from stem to stern.

Their personal fortunes to one side, they are counseling McGovern in the rarefied atmosphere of presidential politics. This is a heady altitude, new and alien to one of the most honorable and high-minded men in the Senate. His opposition to the Vietnam war was early and unwavering. He has worked hard for a program to expapand agricultural production in line with his conviciton, growing out of his work in Food for Peace, of the folly of the present policy of paying farmers not to produce.

It happens, of course, that McGovern is up for re-election for a second term in the Senate. South Dakota is traditionally a Republican state, with the other senator, Karl Mundt, an ultra-conservative Republican and one of Nixon's advisers. Thus far McGovern has been running way ahead in the polls.

Yet some of his loyal allies are wondering what the consequences will be of his orbit into the presidential stratosphere. Since Kennedy's sweep of the delegate slate in South Dakota on the same day as the California primary, bitter feeling has grown up between the Kennedy and the Humphrey factions.

On the other hand — and this is the way McGovern sees it — South Dakota, a state where fewer than 300,000 votes were cast in the election four years ago, will be proud to have a candidate. As a late starter, he confronts seemingly impossible problems, one of them being money.

Copyright, 1968, by UF Synd.

Your Six Cents Worth

Brevity in letters is requested but length in itself will have no bearing on publication. Writers are advised that needless may be rejected. All letters must be accompanied by writer's o frequent contributions from one person on the same subject details and repititious matter will be edited out of letters. Tetue name but may be submitted for publication under a pen name or initials. However, letters will be printed under a pen name or initials at the editor's discretion.

Sugar-Ester

Stromsburg, Neb.

On Page 19 of the August 8 Star is the mention of Governor Tiemann and his group's plan to go to Japan to sign a contract with a Japanese manufacturer for use of Nebraska's patented sugar-ester process.

We would like to know what the sugar-ester process is, and why it is being sold in Japan.

MRS. RAYMOND E. JOHNSON

Editor's Note: Nebraska's patented sugar-ester process produces a bio-degradable, non-toxic and even edible surfactant that is usable as the active agent in detergents and as an emulsifier in food products.

This surfactant process, developed for the state by an independent research laboratory for utilization of agricultural produce, uses sugar and meat tallow as its raw ingredients. Other known processes largely use petroleum derivatives.

State officials believe the sugar-ester process has advantages that will make it competitive industrially with others on the market, and are seeking to license the process to manufacturers in the U.S. and foreign countries.

☆ ☆ ☆

GOP And Demos

Scotia, Neb.

Regarding Mr. Wallace's blast at my comments on Nixon, I'm not gullible enough to think that Nixon has really changed. Remember, he said, "We want to win." Hence, the "new Nixon."

I will guess that he retrieved his militancy approach for the sole purpose of winning and that goes for his promise to the Negro. Remember when he and John Kennedy were debating in 1960. Nixon said he was for education, and Kennedy asked him why he voted the tie off, he being vice president and it being his duty to vote only on ties. He had voted against a bill for education. He had no explanation, as I remember. So why swallow his bait now?

I don't think Mr. Wallace is being honest with himself by saying he has never witnessed any Democratic candidates boosting for civil rights, etc.

Regarding his confab with LBJ, he had better learn about the Vietnam situation before he plunges the world into nuclear war. Mr. Wallace didn't say what LBJ offered by way of help.

Mr. Wallace should note that I said, "If I knew Nixon would live up to the GOP platform, I could vote for him. But I don't think he will."

I'll wager that Mr. Wallace has made more money under the Democrats than he has under the GOP, if he will honestly admit it.

L. A. GOOCHEY

☆ ☆ ☆

Explanation

Lincoln, Neb.

Investigation has revealed the cause of the resent electrical blackout. The night watchman at the Podunk power house near Fargo went fishing the other night in a leaky boat. He got his feet wet and caught cold and had to stay home from work the next night. A raccoon crawled in through a broken window in the power house and shorted two bare wires, knocking out all the power in Nebraska.

Steps have been taken to see that this doesn't happen again. The watchman's boat has been tarred to stop the leaks, the broken window in the power house has been boarded up till a new pane of glass can be ordered from the mail-order catalog, and the raccoon has been taken to a place 40 miles from Podunk power house.

F. L. ASHLITE

BOB CONSIDINE

The Natives Return To Island Of Bikini

NEW YORK — There was this little item that the natives who had been moved off Bikini 22 years ago, to make way for the A-bomb tests, were being returned at long last.

There hasn't been any nuclear testing around that Ralik Chain of the Marshalls in a dozen years.

So the long exile of the simple and uncomprehending Micro-Nesians is ended, and I wonder what the older ones think of us.

Perhaps they think of us as the Chinese around Chen Tu did in 1944 when we took over their 2,000 - year - old paddies and impressed or conscripted them to drain the rice fields and help us build the two longest airstrips then known to man. From that remote area inside China, we would launch the first B-29 raids on Japan.

As many as 300,000 Chinese would be working on this mammoth project at the same time. The sound of countless thousands of squeaky . wheelbarrows hauling crushed rock drove a colonel in the U.S. Army Engineers to such distraction that he ordered all of the wheels and axles lubricated. A blissful silence settled over the scene, but then the Chinese went on strike. The absence of squeaks imperiled them, they said. The squeaks scared away personal devils, as any fool knows, so the harrassed colonel had to order all the barrows un-lubricated.

Well, sir, we destroyed their ancient ways of living and their ageless system of barter. We paid them cash with which to buy rice and clothing elsewhere, and the paper money was meaningless to many of them. Then to top off everything, we let them relocate in a ramshackle village not far beyond the end of one of the runaways.

The first B-29 that took off, fully loaded, lost power and plunged into the village killing a lot of them and burning their new shacks. For a long time after that we had GI's tacking signs on trees and fences in the area stating, in Chinese, that we were really their friends; that we had come halfway across the world to protect them against the Japanese.

There was one flaw in the plea:

None of them had ever seen a Japanese.

Anyway, the Marines took Saipan and then Tinian not long after the airstrips and maintenance shops and housing had been completed, and those islands superseded Chen Tu as a launching pad for the bombers. When I saw it in the summer of 1945, the airstrips were fissured and wavy, and the weeds had grown up from the dried-up paddes below.

Dist. By King Features Synd.

DREW PEARSON

Old Friends Of HHH Become Competition; Car Makers Plan 1969 Price Increases

WASHINGTON — Hubert Humphrey is a believer in competition. In fact he has trained and educated his competition. Sometimes, however, he wishes that the men he has trained wouldn't decide to compete with him just as he is reaching for life's biggest goal.

It was Humphrey, then mayor of Minneapolis and a founder of the Democratic Farmer-Labor Party, who saw the political appeal of a young professor at St. Thomas College in St. Paul and helped him get elected to the House of Representatives in 1948. Ten years later, Humphrey helped the young congressman get elected to the Senate.

Today that young professor, Eugene McCarthy, is running against Humphrey for president.

In 1957 another young professor, this time from South Dakota, got elected to Congress and because he admired Humphrey, they both being natives of South Dakota, he asked Humphrey's advice about getting a house in Washington. Hubert recommended a modest neighborhood in Chevy Chase where prices were not too high.

So young Congressman George McGovern took a mortgage on a house next door to Hubert's at Coquelin Terrace.

Later, when the young congressman from South Dakota wanted to run for the Senate, Humphrey persuaded Lt. Gov. Frank Lindley not to run in the Democratic primary against him. This was in 1962 after Sen. Francis Case died and there was an excellent chance of electing a Democrat. Thanks to Hubert, McGovern was nominated without Democratic opposition. Hubert held a fund-raising reception for him and also approached Mary Lasker, the Democratic angel in New York, to get some campaign funds for McGovern. McGovern was elected to the Senate.

Today the ex-professor from Dakota Wesleyan University is running for president against his old neighbor.

"You work with a fellow for years," Hubert mused to a friend, "then, bingo, he runs against you. However, I'm not going to get mad about it."

Out in California at the Democratic caucus last week, Pierre Salinger, former press secretary to President Kennedy, confided to friends that Kennedy family supporters were putting Sen. McGovern in the race because of the snide speech Eugene McCarthy had made as a eulogy to Bobby Kennedy. They were down on McCarthy, Salinger said.

Two weeks earlier, Sen. McGovern had been in California, conferring with Speaker Jesse Unruh, leader of the Kennedy forces, who aspires to be governor of California. McGovern was quoted as saying he probably could not support Hubert Humphrey.

Back in Washington McGovern came to see his old neighbor, the vice president, said he had been misquoted.

A week later he was in Chicago at another meeting, also attended by Speaker Unruh and Kennedy family supporters. They persuaded him to run. McGovern's will be a holding operation in the hope of tieing up the Democratic convention. If so, it's barely possible, thought not probable, that the Kennedys can pick their own candidate.

☆ ☆ ☆

It looks as if the auto industry is getting ready to follow the steel industry in bucking the White House for a price increase on 1969 cars.

The excuse will be added safety features, though actually the only safety features next year will be two head supports, to prevent neck injuries from rear-end collisions. The head supports will cost around $10. Despite this, government experts have word from Detroit that new car prices will be upped around $100.

Actually, increased auto profits and increased productivity should lead to decreased prices. However, all signs indicate that General Motors will increase prices across the board and that the others of the Big Three will follow.

Some people are wondering what happened to Sen. Abe Ribicoff's hearings which began last February with a demand that the motor moguls make public the details regarding the cost of safety devices. The Ribicoff hearings have now petered out into a plan whereby the auto industry gives cost data to the Bureau of Labor Statistics which promptly treats them as if they were a military secret. Even the Highway Safety Bureau has not been able to get a look at these cost figures.

This is a strange anti-climax for Senate hearings which began with such a flourish. However, the fact is that Ribicoff, an excellent senator, faces a tough re-election battle in Connecticut. If he bucks the auto industry, it can send money into Connecticut to defeat him.

Copyright, 1968, Bell-McClure Synd.

OFF THE RECORD By Ed. Reed

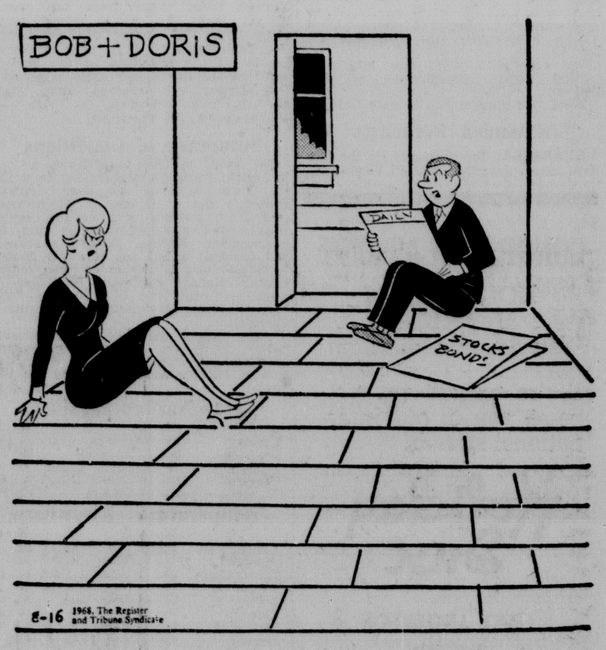

"So I made a few bad investments — nobody is perfect, Doris."

THE LINCOLN STAR

Published each week day by the Journal-Star Printing Co., 926 P Street, Lincoln, Nebraska, Second-class postage paid at Lincoln, Nebraska, 68501.

CHARLES W. WHITE, PUBLISHER

WILLIAM O. DOBLER, EDITOR

W. EARL DYER, JR., EXECUTIVE EDITOR

WALTER W. WHITE

PUBLISHER 1944 TO 1968

MEMBER OF THE ASSOCIATED PRESS

The Associated Press is exclusively entitled to use for republication of all local news in this newspaper and to all news dispatches not otherwise credited to it. All rights of republication of special dispatches are also reserved.©

CARRIER DELIVERY

In Lincoln or to Vacation Address

Daily, 40c week, Sunday, 25c week, both 65c week.

PRICE BY MAIL

By Mail (Neb. & No. Kans. Outside Lancaster Co.)	Daily	Sunday	Both
1 Yr.	$13.00	$13.00	$26.00
9 Mo.	10.00	9.75	19.75
6 Mo.	6.75	6.50	13.25
3 Mo.	3.50	3.25	6.75
7½ Wks.	2.00	4 Wks.	200

To Lancaster County Outside Carrier Boy Area	Daily	Sunday	Both
1 Yr.	$15.00	$13.00	$28.00
9 Mo.	11.50	9.75	21.25
6 Mo.	7.75	6.50	14.25
3 Mo.	4.00	3.25	7.25
6½ Wks.	2.00	3½ Wk.	2.00

To other states weekly: daily 40c, Sunday 25, both 65c

PHONE—ALL DEPARTMENTS—432-1234

City May Lose Skate Contest

. . . HOUSING INADEQUATE

By SANDY STEVENSON
Star Staff Writer

Lack of enough accommodation space may cause the Roller Skating Rink Operators of America (RSROA) to hold its national contest elsewhere next year, Frank Cahill said Thursday.

Cahill, who is on the RSROA board of directors and in charge of setting up the championship, said he will leave Tuesday for Little Rock, Ark., to investigate the possibility of holding the contest there in 1969.

According to Cahill, the organization likes Lincoln, but the lack of adequate facilities this year has left "many dissatisfied."

Abel Hall, Homes

Around 500 persons connected with the contest have been roomed during the past week at Abel Hall, a men's dormitory on the University of Nebraska campus. Some have also stayed at private homes.

Cahill said that of those housed in Abel, many can afford better housing and some of them are "putting pressure' on the directors to find better conditions for next year's contest.

He said that the organization is under contract to Lincoln for next year and will stand by that contract if nothing else can be worked out.

Cahill said that the RSROA has already requested the Chamber of Commerce to release them from the contract for 1969.

Acceptance Tentative

Cahill said Little Rock, had made a bid for next year's contest and that tentative plans were to accept it.

However, Cahill said, the organization would like to have the contest in Lincoln in 1970 after the city has had some time to construct more commercial rooms.

Cahill said that in 1962 when the contest was first held in Lincoln the Chamber of Commerce had estimated 1,800 commercial rooms available in Lincoln.

Only Wednesday night of the contest did the crowd overflow into University housing and that caused little inconvenience.

Contest Grows

But, Cahill noted, Lincoln has lost two hotels with roughly 400 commercial rooms since then and the contest has been growing in size besides.

This year, Cahill said, the contest came close to its maximum number of 1,350 and this does not include relatives and friends that come with the contestants.

Cahill said that moving the contest for next year, at least, will probably eliminate many problems that would arise.

Little Rock, Ark., has 3,100 commercial rooms, Cahill said.

Want to Return

"We want to come back in 1970," he said and added that he hoped Lincoln would have the facilities to accommodate the contest by then.

"We love Lincoln. We moved our national office here," Cahill said.

The national RSROA office, east of Seacrest Field at 7700 A, will have its grand opening Dec. 2-5, when the executive board will meet in Lincoln for its semi-annual meeting.

The meeting is usually held in Miami Beach, Fla., Cahill said.

'SOUL POWER'

The Rev. Ralph David Abernathy shouts "soul power" during his speech to the Southern Christian Leadership Conference convention in Memphis, Tenn., Thursday. Abernathy, successor to slain civil rights leader Dr. Martin Luther King Jr., said Negro voters might boycott the election this year unless there is an acceptable candidate.

Lincoln Firm Ruled Unfair To Laborer

A National Labor Relations Board panel Thursday affirmed a report that a Lincoln firm had engaged in unfair labor practices and ordered the firm to offer to rehire a discharged employe.

The three-member board reviewed the contested findings of trial examiner Eugene E. Dixon, which stated that Kent Morgan Distributing Co. had sought to prevent its employes from unionizing and had fired one man for supporting unionization, and accepted his report and recommendations.

The case was brought before the NLRB when a protest was lodged that the company, a local beer distribution firm, had unfairly fired LaVern Wentling because of his support for unionizing the plant.

The union, General Drivers and Helpers Local 554, subsequently held a consent election, but the company contested two of the ballots, one cast by Wentling and the other by his replacement, Gail V. Walters.

The trial examiner investigated, and reported that the company's president, Kent Morgan, had illegally questioned his employes about their union activity, had promised and granted them benefits for refraining from union activity and had threatened economic reprisal if they engaged in union activity.

Examiner Dixon recommended that Morgan cease all violations of the National Labor Relations Act and that he offer Wentling his former position.

Morgan Distributing objected to the examiner's report and recommendations, but the three-member panel Thursday upheld the rulings and directed the firm to comply with them.

40 Thieves Sentenced

Budapest (AP) — Forty thieves headed by Sandor Kurucz, a government stores truck driver, were sentenced in district court this week for stealing about $12,000 worth of nonferrous metals from Hungarian state stocks and selling them to private craftsmen.

Gordon's... the only Vodka with a patent on smoothness!

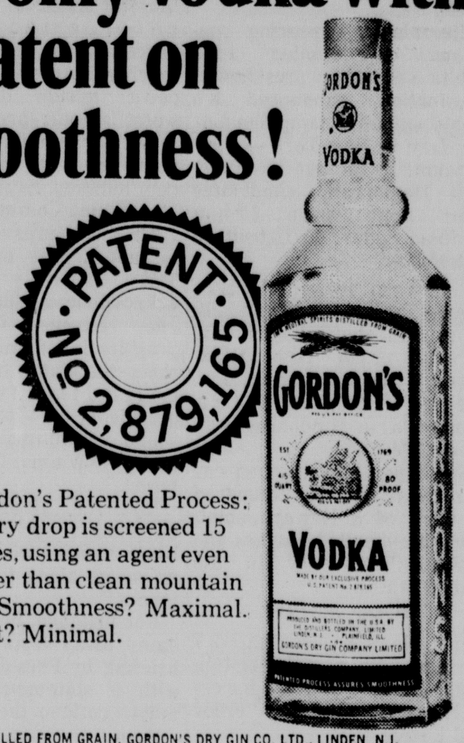

Gordon's Patented Process: Every drop is screened 15 times, using an agent even purer than clean mountain air. Smoothness? Maximal. Cost? Minimal.

80 PROOF. DISTILLED FROM GRAIN. GORDON'S DRY GIN CO. LTD., LINDEN, N.J.

Olympia
PORTABLE TYPEWRITER
(Precision Built Since 1905)
COSTS MORE — IS BETTER
NEBRASKA TYPEWRITER
125 N. 11th 432-4284
Lincoln, Nebraska

Alley Renovation Plan Formally Announced

A group of downtown businessmen Thursday formally announced their intention to share in the cost of beautifying the alley between O and P and 12th and 13th.

The alley, to be known as Rampark Lane, will be renovated with an eye toward encouraging its use by pedestrians who visit shops and businesses in the surrounding area.

James Swanson, president of Hovland-Swanson and vice president of the Lincoln Center Development Association, said at a reception that the idea should serve as an inspiration to property owners on other blocks in the downtown area.

"Hopefully, other self-improvement programs such as this will develop through the years," he said.

The project, unique in downtown Lincoln, will cost the participating property owners an estimated $20,000.

Work is scheduled to start immediately and it is hoped the project will be completed within 60 days.

State Guard Unit Training In Minnesota

Camp Ripley, Minn. — Training is well underway here for members of the First Battalion, 134th Infantry (Mechanized), Nebraska Army National Guard.

The battalion, with units from Omaha, Wahoo, Wayne, O'Neill, Norfolk and Columbus, has been on the move "from dawn to dusk — and then some," according to Maj. Joseph H. Baumert of Columbus, the unit's executive officer.

The men have established a bivouac in the field and engaged in weapons training and platoon-strength exercises.

The field training will end Friday, and the battalion will move back into its permanent camp. Next week will be more of the same.

Fire-Bothered B&R Hotel To Be Totally Boarded Up

Fire department officials said that a condemned hotel in downtown Lincoln, scene of two fires in less than a week, will be boarded up completely.

Firemen stid that the B&R Hotel, 1328 O St., had been entered through the windows on the back of the building.

The front door has been locked and boarded up since the building was condemned.

The hotel had been condemned as unsafe after a major fire on the building's third floor early this year.

Both of the fires during the past week were apparently caused by burning cigarettes igniting mattresses, firemen said.

The first fire occurred Friday and the second Wednesday.

Delay In Cashing Check Apparently Angers Two Men

Apparently enraged by a delay involved in cashing an out-of-town check, two men caused approximately $100 worth of damage to the restroom of a Lincoln tavern, police said Thursday.

Police said that the incident occurred at the Hiway Tavern, 300 W. P St.

Officers said that the men reportedly attempted to cash an out-of-town check but that there was some delay involved.

The men's check was cashed, however, but police said the men were apparently angry at the delay.

Son Of Iowan Killed

Washington (UPI) — Army Cpl. John K. Schmitt Jr., son of Mr. John K. Schmitt Sr., c/o Elmer Schuster, Peosta, Iowa, has been killed in combat in Vietnam, the Defense Department said.

$750 Damage Done In City By Vandals

Vandals caused approximately $750 in damages this week, breaking windows in the city in a variety of ways, police reported Thursday.

Officers said that several windshields of automobiles were broken by vandals throwing or shooting what appeared to be gravel at the cars.

The windshields of four cars in the 17th and Perkins area were broken in this manner, police said.

Elsewhere

Elsewhere in the city, windows of houses and in a garage were broken by vandals.

Police said that in one incident two windows of a house were broken by what appeared to be a cherry bomb exploding near the house.

Grenemeier's Liquor Store, 836 No. 70th, sustained approximately $25 worth of damage when vandals armed with a pellet gun shot out a number of light bulbs and letters of a neon sign, police said.

Pellet Guns

Last week, close to $1,000 worth of damages was caused by vandals using pellet guns.

Numerous automobile windows, some of the cars sitting in a used car lot, were broken in that manner, police had said.

Last week's incidents had centered primarily in the northeast Lincoln area.

Gold Bars Found

Manila (UPI) — Members of the Chinese community have depsited cash, jewelry and other valuables belonging to victims of the Aug. 2 earthquake in a Manila bank for safekeeping. Among the unclaimed belongings found in the rubble of Ruby Towers apartments were 54 gold bars estimated to be worth $45,000.

High School Youths Tour Fire Station

A group of about 30 youths, ages 17 to 22, connected with the High School Equivalency Program at the University of Nebraska, were shown around the Lincoln fire station Thursday.

Firemen explained job requirements and the possibility of employment with the department.

The program, sponsored by the Office of Economic Opportunity, works to help the youths obtain high school diplomas.

Selected from throughout the country, the youths are also aided in searching for employment and in-service training.

The university center here is one of 13 across the nation. Center officials said that the Lincoln center will soon grow to accommodate up to 50 youths.

The Nebraska New Party
is a
RESPONSIBLE CHALLENGE
to the major political parties.
It is concerned with the problems of
War, Racism, and Poverty,
and believes in the principles of
Robert Kennedy and Eugene McCarthy.

A PUBLIC CONVENTION to organize under the laws of the State of Nebraska will be held August 19, 7:00 p.m., at the Nebraska Wesleyan University Fine Arts Auditioium, 50th and St. Paul Streets, Lincoln. Your attendance is needed.

For more information call 466-6827 or 477-8861
Phillip Scribner, Chairman. Edgar Pearlstein, Treasurer

You can earn 4¾% per annum
on idle funds
between investments
at THE COMMONWEALTH COMPANY
with daily interest compounded quarterly

Put your money that isn't working for you now in a convenient passbook savings account earning 4¾% at Commonwealth. Interest is paid from day of deposit to day of withdrawal.

5½% per annum
ON 6 MONTH CERTIFICATES
● Automatically Renewable
● Save $100 or $100,000 or more
You name the amount

126 North 11th Street Phone 432-2746

I was ashamed to say:
TALK LOUDER!

What a relief! My "deafness" was only ear wax. Accumulated ear wax impacted down your ear canal can muffle sounds, even cause temporary deafness. For fast safe relief—use DeWITT'S OIL FOR EAR USE! Scientifically made only to soften excess ear wax for easy removal, it quickly clears up this cause of trouble without risk of infection. If pain is present, consult your doctor at once. Otherwise, try DeWITT'S OIL FOR EAR USE. Accept no substitute. Use DeWitt's

ON SALE AT WALGREENS

GOLD'S

ONE HOUR FREE PARKING WITH ANY PURCHASE

NOW IN PROGRESS:
Big savings during our giant 5th floor Auditorium Appliance Sale

Select from these appliances: washers, dryers, ranges, stereos, TV's, radios, refrigerators, freezers, dishwashers, air conditioners. Choose from famous manufacturers including GE, RCA, Magnavox, Magic Chef, AMC, Fedders.

You don't need money! Just bring your handy credit card along. Use your Homemaker's Account—No money down and take months to pay.

SHOP SUNDAY NOON TO 6:00 — LOTS OF FREE PARKING

Humphrey Draws Distinction On Views Toward Vietnam

Newark, N.J. (AP) — Vice President Hubert H. Humphrey campaigned in vote-rich New York and New Jersey Thursday and tried to draw a distinction between his and Republican Richard M. Nixon's views on Vietnam.

Humphrey, appearing confident of winning the Democratic presidential nomination, announced he would open his campaign Labor Day in New York — thus breaking with the tradition that Democratic candidates start their drive from Cadillac Square in Detroit on Labor Day.

Humphrey wooed labor leaders, plunged into sidewalk crowds to shake hands, and happily posed with New Jersey's Democratic Gov. Richard J. Hughes, often boosted as a Humphrey running mate.

Speaking from an open car to a crowd of several hundred in front of a Newark hotel, Humphrey called Hughes the "greatest governor in the United States."

'Order, Justice'

In Newark, where 27 persons died in racial rioting last year, Humphrey delivered a plea for "order and justice."

The vice president told a luncheon audience that they are going to hear a lot about the law and order issue from others "who will try to use it to divide America."

Humphrey argued that the residents of slums "are as anxious as anyone else for better law enforcement — perhaps even more so since the rate of crime in their neighborhoods is higher."

Humphrey said poor neighborhoods should have the best services, the best law enforcement, the best hospitals, but he said "too much of America is upside down, upside down." The worst schools and the worst services were in the poorest neighborhoods and in many communities, he said.

Sound Commitment

The vice president, during an appearnace on the NBC-TV "Today Show," acknowledged that both he and Nixon, the GOP presidential nominee, "have taken the stand that the basic commitment of three presidents on Vietnam was a sound commitment in terms of our own national interest."

However, Humphrey said, differences between his and Nixon's views would "crop up as we go along to debate the issues."

For instance, he said, Nixon came away from a Vietnam briefing by President Johnson with a statement "that we must continue the bombing."

Humphrey said that he, on the other hand, came away warning against "loose talk," but that the peace talks in Paris were serious and might be able to achieve a political settlement.

"It's a difference of emphasis," said Humphrey.

Humphrey expressed belief that the Paris negotiations cannot now be broken off.

Lull In Fighting

Humphrey noted that today's news indicated a lull in the Vietnam fighting, but he said he could not say whether this was a peace signal from Hanoi.

Within the government, Humphrey said, there was an argument going on over whether the lull was a signal from Hanoi and was receiving close study by the two American negotiators, W. Averell Harriman and Cyrus Vance.

But "another body of evidence," Humphrey said, was contending that rather than a lull, it is a buildup similar to the one before the enemy's Tet offensive last January.

Hanoi has insisted that the U.S. stop bombing before there can be any meaningful progress in the talks. The U.S. has called for some indication of reciprocity from Hanoi first.

The United States should stop the bombing if and when "we feel restraint or any reasoned response from the North Vietnamese," said Humphrey, adding:

"The reason I say that is we still have 500,000 men in South Vietnam. We don't want to see them left there without some cover or protection . . . But we are also engaged in peace negotiations and if the stopping of the bombing can aid the peace negotiations, then that helps protect the men."

Humphrey, on another topic, denied charges that Lyndon Johnson was stage-managing preparations for the Democratic National Convention in Chicago. The President, Humphrey said, was maintaining neutrality toward all the candidates.

And Humphrey added, he would like a little neutrality in favor of his candidacy.

Johnson Reported In Good General Physical Condition

© New York Times Service

Austin — President Johnson's doctors have found that the chief executive is in good general physical condition and that there has been "no significant change" in his health since 1966.

George Christian, the President's press secretary, made a statement to that effect Thursday after Johnson received a report on recent X-rays of a chronic intestinal condition he has had since 1960.

Christian was cautious in dealing with the question of the President's health. But the implication of his remarks was that the President is in good shape, that the intestinal condition is no cause for concern, and that no further treatment is contemplated at this time.

The President said last week, after a regular medical examination at Brooke Army Medical Center in San Antonio, that he had diverticulitis, which means inflammation of small pouches on the colon. But Vice Admiral George Burkley, the President's doctor, said what he had was simply diverticulosis, a condition common to men of the President's age, in which the colon growths are not inflamed.

"I've given you all the basic facts concerning the President's health," Christian said, "and Dr. Burkley advises that he feels there has been no significant change in the President's physical condition since the 1966 Xrays." Those X-rays apparently were part of a routine medical examination.

"The President's physical condition is good," Christian said later in response to questions. Diverticulitis is not present, he added, and Johnson is not suffering any discomfort.

"I don't know that there'll be any further reports on the X-rays till Dr. Burkley reviews them with the President," Christian said. He did not know when that might be, but there was no indication that early consultation was planned.

Johnson continued working and relaxing at the LBJ Ranch, about 65 miles northwest of Austin, where he has passed the last two weeks.

He is expected to remain there until Congress returns to Washington next month, but may attend the Democratic National Convention in Chicago and make side trips elsewhere.

Devaney Helps Start $100,000 Sertoma Drive

The Sertoma Club kicked off its $100,000 capital improvement drive for Cedars Home for Children Thursday at a meeting which featured Nebraska University football coach Bob Devaney.

Mrs. Alberta Kuklish, superintendent at the children's home, was present for the kickoff, which is called a "Tribute to Mom" Kuklish.

A representative of the club said that Sertoma members will be contacting Lincoln citizens who have previously contributed to the Cedars Home.

Russians Give Jets To Uganda

Kampala, Uganda (AP) — The Soviet Union presented Uganda's air force a gift of MIG jet fighter planes in a ceremony at Gulu Thursday.

The Uganda armed forces commander, Maj. Gen. Idi Amin, accepted. The number of planes was not specified in official reports.

Amin said Uganda President Milton Obote initially accepted the gift of planes when he visited Moscow in 1965.

DENTIST WORKS AT 100

Dr. W. S. Hinckley, 100 years old Thursday, is Michigan's oldest practicing dentist. He is shown in his Hartford, Mich., office where he has worked for 53 years. He puts in about 25 hours a week. The University of Michigan School of Dentistry named him "honorary-dean-for-a-day."

Flights Suspended After Crash

Los Angeles (UPI) — All flights of Los Angeles Airways were suspended indefinitely Thursday as federal aircraft safety experts probed the crash of a huge helicopter which killed all 21 aboard in a disaster that was a virtual carbon copy of one in May.

Three crewmen and 18 passengers were killed Wednesday, including the 14-year-old grandson of the company president, when the twin-turbine Sikorsky plummeted to earth in a park on a flight from Los Angeles International Airport to Disneyland.

Eyewitnesses to both this crash and one of an identical helicopter on May 22 in which 23 died said they saw the rear rotor tear loose before the helicopter hit the ground.

The two accidents were the worst helicopter tragedies in American civilian aviation.

Kenneth Hahn, Los Angeles County Supervisor, called for an FBI investigation of the crash. He said there might be a pattern involved.

Seven members of a team of the National Transportation Safety Board from Washington sifted through the charred wreckage of the 28-passenger capacity craft.

A company spokesman said there was no present idea of when the airport shuttle might resume on the 118 daily flight schedules. Operations were resumed the day following the May crash when federal agencies gave full clearance.

Among the passengers killed was Christopher Belinn, whose grandfather, Clarence Belinn, is the airline owner. The lad was enroute home after a visit with his grandparents.

Also killed were four members of the John P. Meehan family of San Rafael, Calif., bound for a day of fun at Disneyland.

The two crashes were the first since Los Angeles Airways began operations in 1947.

Allgood Certified

Fort Lee, Va. — Richard C. Allgood Jr. of 1601 Circle Drive, has been certified a logistician in the Department of the Army in a special ceremony at the U.S. Army Logistics Management Center here. Allgood is a colonel in the U.S. Army Reserves.

Eleven Receive Stay Of Execution At Last Minute

Kuala Lumpur, Malaysia (AP) — A last-minute stay of execution was ordered for 11 young men scheduled to be hanged early Friday, it was learned Thursday night.

They were sentenced to die for consorting with armed Indonesians during the period of confrontation in 1964.

The reports said the 11th-hour stay was issued following an appeal from Prime Minister Tunku Abdul Rahman to the chief minister of Johre.

See and Drive it today the new TOYOTA

The fastest selling and most popular car on today's market. Built for those who want solid value with performance.

Midcity Motors Inc.
21st & R Sales, Service 432-6089

We're open Sunday Noon to 6.

GOLD'S MEN'S SHOPS

BE A CAMPUS FASHION LEADER IN '68

The formal turtle

The turtle goes formal for campus occasions. Educated in Italy, the turtle comes to the U.S. with French cuffs! Lustrous 100% Durene® cotton. Maize, rust, beige, black, white or light blue. S, M, L, XL. 13.00

Men's Sportswear street floor

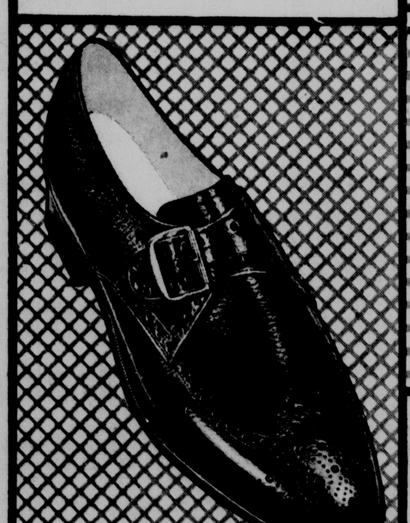

The bold look by Roblee

The bold look takes to campus on foot! The finishing touch for the masculine look of today's clothes! Perforated wing-tip, buckled strap 19.99

Men's Shoes street floor

College Hall suits

Impeccably tailored, College Hall sets you apart from the crowd! Trim and traditional in three-button models, with matching vests. Come in and see our new collection of exciting colors and fabrics 90.00

Mavest sportcoats

Shetland plaids give the new bold, rugged look of the leader to the traditionally classic styling of Mavest sportcoats. Fine, 100% wool in beautifully woven patterns. 36-46; short, regular, long. 45.00

Gant shirts

Classically tailored from a lustrous Madras® cotton, these Gant shirts need no ironing. Traditional ivy styling takes a new look in the rich stripings of deep shades of blue, copper or green. 14½-16½ 10.00

Men's Campus Shop balcony

Gold's Birthday Club

Happy Birthday to the Following Members Who Observed Their Birthdays This Week:

John Michael Bara	13
Rhonda Jones	12
Mike Lemonds	7
Roger McPherson	11
Terri Dale Mecham	13
Todd Moore	7
Paul Strong	7
Carla Rae Aurich	10
Barbara Clark	12
Sue Hess	13
Kim Leiran	8
William Shottenkirk	9
Barbara Wolfe	9
Stephanie Bryant	12
Pamela Martin	9
Connie Redding	12
Jeff Schepler	10
Sue Ann Shanahan	12
Douglas Drbal	13
Scotti Johnson	13
Catherine Shrum	11
Dave Spencer	12
Carolyn Rae Allen	9
Marta Lynn Espejo	9
Barbara Garrison	12
Suzanne Mock	13
Gary Morgan	8
Karen Urbanovsky	6
Jerri Lee Zimmerman	13
Marlene Brandt	9
Donna Jones	8
Kelly Robinson	9
Peter Kosmos II	9

There will be no Birthday Club Party this week. The above children will be invited to attend Gold's next birthday Party, to be announced.

GOLD'S

Samples delivered to your home at no obligation

Easy Terms Open Mon. and Thurs. 'til 9 p.m.

Lincolnland Carpet Co.

70th & Vine Meadowlane Shopping Center 434-6302

POSTCARD by Stan Delaplane

We came over from London on Australia's Qantas. There are 250 transatlantic flights every day. Many of them by foreign airlines, and many unloading foreign tourists into New York.

Foreign tourists are like gold to us these drainy days.

A man with U.S. Travel Service (the government's siren) said: "American tourists spent $4.75 billion overseas last year. Foreign tourists to American spent $1.9.

"Congress is not going to pass a travel tax. So our only answer is to bring more tourists to America."

☆ ☆ ☆

A big job is getting Americans to accept foreign tourists. A hotel manager in New York told me: "He gets off the airline speaking little or no English. The taxi driver doesn't speak his language and is irritated at his broken English.

"The hotel where he registers probably has no one to speak his language.

"The cashier will not change his money for dollars.

"The restaurant waiters look on him with suspicion.

"He appeals to someone on the street for directions, and the person walks away without answering."

☆ ☆ ☆

God help cher Pierre on a night like this! And that is what the Michelin people have done.

The Michelin tire people for years have published a restaurant-hotel guide to France. So famous that Frenchmen carry it. A French restaurateur, dropped from star position in the guide, shot himself.

☆ ☆ ☆

Michelin branched into guides to Spain and Italy, Germany and the Benelux countries.

They have just published a guide to New York City.

Michelin on New York is largely sightseeing. It gives in depth instructions on museums. On Rockefeller Center and the Empire Staté Building. The United Nations. And there's a supplement on the subway (Metro says the guide in parenthesis).

"Tip 15 to 20% in restaurants and night clubs," says Michelin.

"A little more is expected at the hairdresser's — 20 to 25% of the bill."

The first French edition added: "Attendants in restaurants, who guard hats and coats, need not be tipped as this is part of the service."

The line doesn't appear in the English edition. But if it is still in French, the hat check chicks on 52nd street are in for a big French surprise.

Hat check girls do not get the quarters you lay down. The concessionaire gets them. (To keep hat check girls from temptation, their uniforms have no pockets.)

☆ ☆ ☆

The guide is sketchy on night life, offering only that Broadway "has a heavy concentration of night clubs and bars.

"You can find dance halls in this area where a gentleman can buy a book of tickets entitling him to a number of dances with the taxi girls of the establishment."

The guide is sound on that miserable stream of tips that drains you: the doorman, 25 cents; the airport porter, the bellboy, the men's room gent who whisks your shoulders at 25 cents per stroke.

☆ ☆ ☆

The tourist bottleneck is migration. Planes don't come in a steady stream of traffic. I got in one time where I'm sure 500 or more passengers were waiting to be processed.

This includes a personal inspection of your health card. Then onward to Immigration who looks up everybody in a hot sheet list.

Thence to Customs where inspectors must question everybody and open at least one bag.

☆ ☆ ☆

This time it had been changed. One inspector looked at the health card and my passport. He asked me how much I'd bought overseas. Gave me a clearance card, and I walked out with my luggage.

Maybe it's the new thing. Or maybe they were just short-handed. We'll never know, will we Pierre?

Distributed by The Chronicle Features

'Murf' Indicted

Miami (UPI) — A federal grand jury indicted Jack (Murf the Surf) Murphy and three of his beach pals on charges of handling nearly a half million dollars in securities stolen from a Los Angeles brokerage firm.

CARMICHAEL

Assault Conviction Taken To High Court

A man convicted of assault with a dangerous weapon upon a law officer asked the Nebraska Supreme Court Thursday to overturn the conviction on the grounds he was too drunk to realize he was attacking a law officer.

A brief filed with the Supreme Court said the man, Charles La Plante, was intoxicated at the time the attack occurred. It said he thus "did not have the ability to recognize and comprehend the fact that the man assaulted was a law enforcement officer."

It said the trial judge, Dodge County District Judge Robert Flory, should have instructed the jury in the case that La Plante could be convicted of the lesser charge of simple assault.

The incident occurred in Fremont early Aug. 27, 1967.

The brief said previous state and federal courts have held that "when the offender has no knowledge that the person assaulted was a law officer . . . the assault is not more than simple assault."

The brief said that while intoxication is "no justification or excuse for a crime," it may be submitted to a jury for determining the degree of the crime.

A Handy Man At Home? If you follow the Home and Yard news column in the "Sunday Journal and Star" you can be. There are many "Do it Yourself" ideas.

Norby Appointed To Nursing Home Advisory Council

The office of Gov. Norbert T. Tiemann announced Thursday the appointment of the Rev. Harold Norby of Lincoln to the Nursing Home Advisory Council.

He will serve until August of 1970, completing the term of the Rev. Lorin J. Wolff who has resigned.

The Rev. Mr. Norby is the newly appointed director of Tabitha Home in Lincoln.

DOLLAR SAVER 7-PC. DINETTE

Huge 36x60 Dinette with one 12" leaf. In beautiful burn proof walnut tops with 6 sturdy plastic chairs. Never before such a value at only $49 7-pc.

KOLLARS Save Dollars at Kollars 1550 'O' St. 432-2520

GOLD'S

Are you a half-size? Then this jersey is for you!

15.00

Made especially for the half-size woman is this Arnel®triacetate jersey shift. Has easy into button front accented by a flurry of ruffles. And so easy-care washes in a wink and drip dries. Never needs ironing! This delight by Tribute comes in figure flattering stripes in blue/green or red/blue. Sizes 12½-24½.

Gold's daytime dresses second floor

Shop Saturday 9:30-5:30
Open Sunday noon to 6.

GOLD'S

Put City Gentry by Carlette in your fashion campaign

Put some City Gentry in your best-dressed fashion campaign to win the urban vote and the country vote, too! Bold black and white herringbone tweed is softly tailored for slick city or country curried wear. (a) black cowl neck skimmer of 100% wool with coat 40.00; (b) blouson bodice dress with red print ascot 30.00; (c) three piece suit with all rayon blouse 33.00. All of 55% rayon/45% wool, sizes 5-13. Junior Colony second.

WINNING PLATFORM

Pledge yourself to the classic looks by Bobbie Brooks

Pledge yourself to a sure fashion winner-the classic looks by Bobbie Brooks! Seen on campuses 'round the country, these traditional favorites have new zing, new verve in mad plaids in bright colors. (a) pant skirt 12.00 teams up with turtleneck sweater 10.00; (b) wrap kiltie and V-neck sweater 10.00; (c) button-down shirt of 50% cotton/50% Kodel® polyester in white or off-white, sizes 7-15 5.00 runs with fly front bermuda 9.00 and V-neck sweater vest 7.00. Sweaters of 100% wool, sizes 11-17. Skirts and shorts of 80% wool/20% nylon, sizes 5-13. All in green, navy, brown and forest green. Come in and team them up in a variety of ways! Junior Colony second floor.

Syas Asks Board To Study Setup Of Game Commission

By VIRGIL FALLOON
Star Staff Writer

Sen. George Syas told the Legislative Council's executive board Thursday he believes the commission form of government for the Nebraska Game and Parks Department can work if the commission is made up of the "right type" of persons.

The Omaha senator expressed disappointment regarding some of the present commissioners because they "haven't done a good job."

Syas said he would oppose placing the department under direct control of the governor, but urged a study of the Game Commission setup now lest public unrest over recent commission actions prompt the 1969 Legislature "to go publicized as being called for something that should not be done."

List Presented

In a special appearance before the executive board, Syas listed a number of Game Commission developments he said warranted study by the legislators.

Referring to last week's commission directive for the transfer of Fort Robinson State Park Supt. John Kurtz, Syas said the public is entitled to know "what promise, committment or 90-day mortorium" was allegedly made to northwest Nebraska ranchers by the commission.

The commission has a right to transfer employes, he said, but the public has a right to know what "secret commitment" is referred to by some ranchers in a recent newspaper advertisement.

Improper Acts

Syas also contended the commission had improperly taken action by secret ballot, had improperly held executive sessions, had failed to give advance notice of commission meetings in at least two instances, failed to take actions by roll call vote and deprived the commission chairman of a vote except for ties.

Syas also noted the meeting at which Kurtz's transfer was decided had been earlier publicized as being called for budget discussion. "That was pretty sneaky," he added.

The senator also noted the commission appointed an interim director and then hired James T. Shields of Longview, Minn., to succeed commission Director Mel Steen without consulting the attorney general's office, and their action backfired.

Syas urged the five-member executive board "to look into the Game Commission yourselves, or appoint a special committee."

'Study Proposed'

Syas concurred with Legislative Council Chairman Jerome Warner of Waverly that an "investigation" could only be authorized by the full Legislature, but said a "study" with a view to new legislation could be made in two days.

The veteran senator said his own research would provide most of the basic information, and the committee would need only "to question commission members and examine its records."

Executive board members present — Sens. W. H. Hasebroock of West Point, Eric Rassmussen of Fairmont, William Skarda of Omaha and Warner — Took no formal action on the study request.

Law To Be Checked

But, Sen. Warner said the group agreed to have the Legislature's research staff look into the state's "open meetings" law as it affects the Game Commission and check out alternative methods for governing the Game and Parks Department.

Depending upon the staff assessment of the workload, Warner said, a decision would be made later whether a special committee could complete a study before the Legislative Council meets in mid-November.

Syas said he has been "disturbed for some time" regarding reports on the Game Commission actions.

"Everyone makes mistakes, but the commission is constantly making them," he said. "I'm not raising a hassle over the Kurtz transfer, but only as to the lousy way it was handled."

★ ★ ★

14 Cubans Flee To U.S. On Crop Dusting Plane

Homestead, Fla. (AP) — Fourteen Cubans fled to the United States Thursday aboard a poison-laden cargo plane that skimmed the waves of the Florida Straits in eluding radar nets.

The refugees, including four armed men, requested asylum after landing at Homestead Airport, 200 miles north of Varadero, Cuba, where they said their flight began two hours earlier.

Aboard the plane were five men, five women, three children and a teen-age boy.

Asylum Granted

All were granted asylum and taken to Miami's Freedom House for questioning and to await resettlement in the United States.

A woman who did not give her name said everyone but the pilot hid in a sugar cane field near the Varadero airport Wednesday night and boarded the Russian-made yellow biplane when it taxied to the end of the airstrip shortly after dawn Thursday.

"We scrambled aboard and took off," the she told police. "We were afraid we would be followed, but there was no pursuit."

90-Mile Trip

During the 90-mile crossing of the Florida Straits between Cuba and Southern Florida, she said, the wheels of the single-engine craft splashed the waves on three occasions.

The woman said the escape was planned for more than a month.

Angel Ricardo, the 26-year-old pilot, said he worked as a crop duster in Cuba and supposedly was beginning a dusting flight when he picked up his passengers and headed the Colt AN2 aircraft to Florida.

Strong Odor

Police at the Homestead airport said the plane had a strong odor of an insecticide.

Rudolph Wanderon, port authority supervisor at Homestead, said Ricardo told authorities he flew at altitudes between 15 and 50 feet in order to remain undetected.

Emergency Phone Number Feasibility Study Sanctioned

The Legislature's emergency communications study committee Thursday gave its sanction to a proposed feasibility study on a statewide emergency telephone number.

State Civil Defense officials, representatives of Northwestern Bell and other Nebraska telephone companies, and other state agencies agreed the cooperative study was needed and should be made.

They said the study would cover the need, legal problems and economics of a statewide number in line with the national effort to designate "911" as the emergency phone number.

Officials told the committee that "911" would not replace the normal telephone numbers of law enforcement, fire or other emergency agencies, but would become a uniform telephone number by which persons in urgent need of help could summon aid.

The "911" emergency operator reached would route the call to the appropriate law enforcement, fire, medical aid or other emergency agency in the area, the committee was told.

Committee Chairman Harold Stryker of Rising City said the feasibility study, when completed, would be forwarded by his committee to the Legislative Council.

GUNMAN

Russel Clark, 70, last of the Dillinger gunmen of the 1930s, has been released from Ohio Penitentiary after serving more than 34 years of a life sentence. The announcement was made by Gov. James A. Rhodes in Columbus after it was learned that Clark has lung cancer and has only six months to live.

13 Die In Accident

Tehran, Iran (AP) — A bus collided with a truck 37 miles north of Ahwaz, in southwestern Iran, killing 13 persons and injuring 30 seriously.

Steen 'I Have No Objection' To Continuing

Mel Steen Thursday night indicated that he had no personal objections to continuing to serve as director of the State Game Commission, but would retire if so ordered.

"My position has consistently been this," the 71-year-old director said: "I would abide by the law, whatever it is."

Asked if he would prefer to retire or to continue on, Steen said, "I have no objection to serving."

If Steen's mandatory retirement occurs next April 22, as indicated by the latest attorney general's opinion, the Game Commission would be free to name a successor to fill out the unexpired term ending April, 1970.

Last May, the commission hired James T. Shields of Longville, Minn., for a six-year term effective next Jan. 1, but the action was held void by a subsequent attorney general's opinion.

The opinion said Steen's term did not expire until April, 1970, and no appointment could be made until then unless the position were sooner vacated by Steen's death, resignation or removal for cause.

The latest opinion suggested the post may be vacated a year earlier than anticipated because of the state's mandatory retirement law unless the commission would extend Steen's employment another year.

United Jet Opens Lincoln-Chicago Nonstop Service

United Airlines Thursday began the first jet service between Lincoln and Chicago with the first nonstop commercial jet flight between the two cities.

The plane, a twin-engine Boeing 737, will cut the flight time between the two cities from two hours and five minutes to one hour and 20 minutes, a United spokesman said.

He said the plane has a passenger capacity of 91.

A Boeing 737 was christened "City of Lincoln" in ceremonies Sunday honoring the occasion, the spokesman said.

Grechko Visits Troops

Moscow (UPI) — The Army newspaper Red Star said Defense Minister Marshal Andrei Grechko visited Soviet troops on Warsaw pact maneuvers in East Germany.

State Employment Agency Places Slightly Fewer People During July

Due in part to a 13% decline in agricultural placements, the total number of persons placed on jobs by the Nebraska Employment Division during July showed a slight decrease.

During that month 7,230 persons were placed on jobs throughout the state, or 7% less than July 1967, when 7,753 placements were made.

Thomas D. Doyle, labor commissioner, attributed the decline to the decrease in agricultural placements, but added that nonagricultural placements were on about the same level as a year ago, showing only a 17% decrease.

There were 6,177 new applications for work made during the period — 18% more than last year. The active file of persons seeking employment was 11,899 during July, or an increase of about 13%, compared with last year.

The placement of workers on permanent jobs increase about 3% during the month.

An increase in umemployment insurance benefits was shown in comparing the two months. During July 1968, $366,248 was paid to claimants while a year ago, in July, the sum of $324,267 was paid out.

Increases in job placements for July were noted in the fields of government, finance, insurance and real estate, utilties and manufacturing.

Today's Calendar

Friday

Lincoln Kiwanis, Hotel Lincoln, noon.
Alcoholics Anonymous, 1975 A, 8 p.m.
Cedars, Hotel Lincoln, noon.
Governors Council to Keep Nebraska Beautiful Cornhusker, noon.
Full Gospel Businessmen, Cornhusker, 6:45 p.m.
R.S.R.O.A. Competition, Pershing, 7:45 a.m.
Colombian Language and Orientation Program, Nebraska Center.
National Agricultural Youth Institute, Nebraska Center.
Motorcycle Races, Midwest Speedways, 8:30 p.m.
Teen Summer Theater, "South Pacific," Pius X auditorium, 8 p.m.
Men's State Softball Tournament, Ballard Field.
Railway Commission, Capitol, 9:30 a.m., 1:30 p.m.
School Safety Crossing Committee, City Hall, 3 p.m.
Birdcage Theater, Children's Zoo, 1:30 p.m.
Secondary Schools, Late Registration, 8 a.m. to 3 p.m.

friday only!
OSCAR MEYER LINK
SAUSAGE ..... 69¢ lb.
IDEAL GROCERY & MARKET, 905 So. 27th

YANKEE HILL BRICK
will give you beauty, comfort,
permanence and economy in your home.
Phone 432-6661 Made at Lincoln
NOW IS THE TIME TO BUILD YOUR HOME

Building a NEW ONE? Remodeling an OLD ONE?

We encourage "do-it-yourself" home designers!
After all, you know the requirements of your family better than anyone... so bring in those magazine illustrations, rough sketches, ideas... our Custom Design Experts will convert them to blueprints for your building project.
Your dreams will become a reality... whether its converting a garage to a family room, building in a wardrobe, modernizing a kitchen, adding a bedroom, or building an entirely new house!
Your Lumber Number 434-6323
JOHN L. HOPPE LUMBER CO.
75th & CORNHUSKER HIWAY

When Baby Coughs
When a mild cold causes baby to cough and be fretful, give DeWitt's Baby Cough Syrup. This sweet, tasty syrup soothes dry and irritated throat, helps break up chest-cold congestion and soon baby is gurgling happily. DeWitt's Baby Cough Syrup contains no alcohol. Children love the flavor.
DEWITT'S BABY COUGH SYRUP
ON SALE AT ALL WALGREEN DRUG STORES

at Wanek's of Crete
August Furniture SALE!
FRIDAY and SATURDAY 8 A.M.-9 P.M.
SAVE up to 50%
YOU'LL HAVE TO SEE TO BELIEVE BUYS-PRICES
•LIVING ROOM SUITES •SOFAS •SECTIONALS
•BEDROOM •DINING ROOM •CHAIRS and ROCKERS
•HIDEAWAYS •STUDIOS •RECLINERS •PICTURES
•OCCASIONAL TABLES •BARS •DESKS •CONSOLES
•BETTER QUALITY MATTRESSES and BOX SPRINGS
•BROADLOOM CARPETING •DINETTE SETS •SMOKERS
•LAMPS, MIRRORS and ACCESSORIES •LARGE and SMALL APPLIANCES
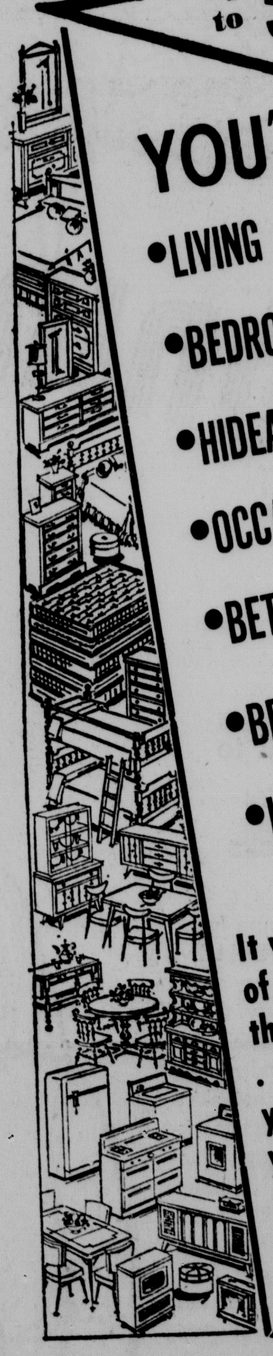
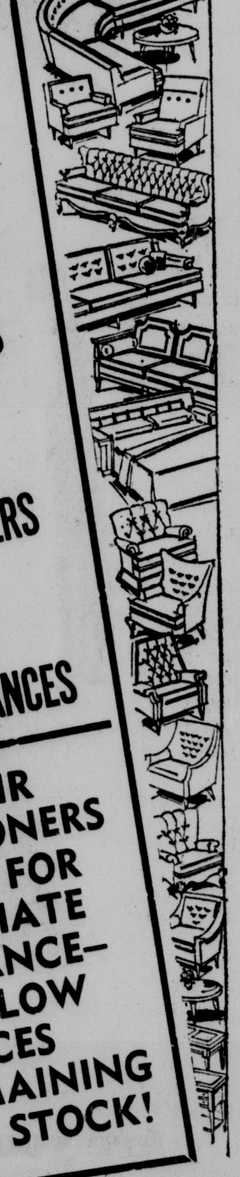
It will pay you to make a special trip to Wanek's of Crete during their August Sale. Every item in the store has an extra special sale price on it ... you'll save big, big money on everything for your home. There's plenty of free parking for your convenience ... and a store jam-packed with the most beautiful selection of brand new furniture, carpeting and appliances you've ever seen. Come in and get acquainted.
ALL AIR CONDITIONERS PRICED FOR IMMEDIATE CLEARANCE— LOW, LOW PRICES ON REMAINING 200 IN STOCK!
Easy Terms—$10 Down Delivers
Plenty of Free Parking
Wanek's Deliver Anywhere
SHOP ANYWHERE & COMPARE— THEN DRIVE TO WANEK'S & SAVE!

August Weddings For Former Coeds

The candlelight wedding of Miss Sandra Kay Hunter daughter of Mr. and Mrs. Marion Hunter of Rock Port, Mo., and Robert H. Cole Jr., son of Mr. and Mrs. Robert H. Cole, took place Saturday evening, Aug. 10, at the First Lutheran Church in Rock Port. The ceremony was solemnized at 7 o'clock by the Rev. Harvey Bernhardt.

Floor-length skimmer frocks of silk ottoman in jonquil yellow were worn by Mrs. Gary Meyer of Lincoln, the matron of honor; and the bridesmaids, Miss Peggy Meyerkorth and Miss Diana Gebhards, Langdon, Mo.; Miss Patty Blum, Howells; and Miss Ann Bradley, Des Moines, Iowa.

Serving Mr. Cole as best man was Steven Sydown, Omaha, and the corps of ushers included Kent Jacobs, Seward; Ronald Frizzell, Auburn Heights, Mich.; Claire Cisney and Michael Salmon, Wakefield; Gary Meyer, Richard Cole, Robert Brogden and Rodney Walker, Lincoln.

Floral appliques of peau d'ange lace patterned the bride's gown of white silk organza. The lace-trimmed bodice was designed with a crescent neckline and the slender skirt, banded with lace at the hem, was complemented by an aisle-wide court train.

Both Mr. and Mrs. Cole are graduates of the University of Nebraska, where the bride is a member of Delta Delta Delta. Mr. Cole, who received his Masters degree in business administration from the university in June, is a member of Theta Xi.

Clusters of lighted white candles formed the background in the Presbyterian Church at Valentine, Saturday afternion, Aug. 3, for the wedding of Miss Susan Stasch, daughter of Mr. and Mrs. Leo Stasch of Cody, and Glenn Garrelts, son of Mr. and Mrs. William Garrelts of Gothenburg. The Rev. Lee Hicks read the lines of the service at 4:30 o'clock.

Silk serge in the wheat tone was chosen for the Empire frocks of Miss Dian Stasch of Kansas City, Mo., who was her sister's maid of honor, and the bridesmaids, Miss Pam Stasch, Lincoln, also a sister of the bride, and Miss Judy Zobel, Fairfax, Va. They wore wide-brimmed Leghorn straw hats.

Serving as best man was Milan Franzen of Utica, and the groomsmen were Ron Janssen, Omaha; John Schledewitz, Jr., Maxwell; Roy Bentley and Marvin Widholm, Gothenburg.

Designed in the skimmer silhouette, the bride's gown was fashioned of silk organza in antique white. Peau d'ange lace overlay the high-waisted basque and formed the bell sleeves, and the lace was repeated in horizontal borders at the hem of the skirt, which was completed by a cotillion train of organza. Her train-length veil of illusion was held by a pillbox cap of lace and organza, and she carried a bouquet of cream-toned roses and Fuji chrysanthemums.

Mr. and Mrs. Garrelts will reside in Cody, where the bride has been teaching in the public schools. She is a graduate of the University of Nebraska and a member of Delta Delta Delta.

Kimballcrest Park Manor

It seems that in every field of endeavor, at any given moment, there are one or two "trend-setters" who catch the public's fancy and dictate (for what usually turns out to be a very short period of time) just what is "in." At present, in the field of entertainment, the Tiny Tim mania is sweeping the country as the long-haired warbler "Tiptoes Through the Tulips" in a falsetto voice that almost defies credibility. In women's fashion we are seeing the influence of Scarlett O'Hara and, going to the other extreme, Bonnie Parker (of Bonnie and Clyde fame); while the masculine set strives for the "look" provided by the Nehru jacket and hippie beads.

In Suburbia, the situation resembles the one encountered on the current political scene — anyone can be a pacesetter as long as he or she is willing to throw the proverbial hat into the ring and go where the action is!

A good deal of suburban action of late has been taking place in Kimballcrest where Mr. and Mrs. Carroll Burns and children, Gary, Christine Ann, and Lorie, have hosted a number of out-of-town visitors. Recent houseguests from Boulder, Colo. were Mr. and Mrs. Alvie Robinson.

Last weekend, the Burnses entertained Mr. and Mrs. Richard Seekamp and children, Mark, 7; Jim, 5, and Chrissy, 3, who make their home in Highland Park, Ill.

A vacation is high on the list of "things to do" for Mr. and Mrs. Earl Goeschel. Mr. and Mrs. Goeschel will be spending the next few days relaxing and sightseeing in and around Greeley, Colo.

suburbia

In the "snips 'n snails 'n puppy dog tails" department this morning, we have news of a new addition to the family of Mr. and Mrs. Howard Vincent. He is Master Eric Lee Vincent, and he made his appearance on July 17 at Lincoln General Hospital. Eric, who weighed in at 7 pounds, 4½ ounces, has one brother, Scott, 7½; and a sister, Gina, who is 15 months old.

Completing the young man's family circle are his grandparents, Mr. and Mrs. Herman Vincent of Jet, Okla.; and Mr. and Mrs. Raymond Dillman of Tulsa.

A birthday party is in the news from Park Manor where last Friday, Miss Marilyn-Rae Price became a 10-year-old. To observe the occasion, Marilyn-Rae, who is the daughter of Mr. and Mrs. Marvin Price, invited six of her young friends to her home for a slumber party on Thursday evening. The next morning the children enjoyed a birthday breakfast, and a little later on, a train ride at the Children's Zoo.

On hand to help Marilyn-Rae celebrate were Barbara Remigio, Veralea Edwards, Eleanor Swett, Suzanne Heidrick, Heidi Hall, and Debbie Krumel.

Incidentally, Marilyn-Rae did some traveling on her birthday. She left Saturday for Sioux City, Iowa and a visit with her grandmother, Mrs. Marvin Price; and when she returned Wednesday evening, her brother Shaun headed for Sioux City and a visit with grandmother.

Late August Ceremony Is Planned By Miss C. Leigh Purvis, Fiance

Miss C. Leigh Purvis, daughter of Dr. and Mrs. Donald F. Purvis, whose betrothal to Warren Garber of Odessa, Minn., and Chimbote, Peru, was announced last spring, has revealed that her wedding will take place on Sunday, Aug. 25.

The ceremony will be solemnized at 2 o'clock, in the chapel of Westminster Presbyterian Church.

The bride-elect, who just received her Masters degree in public health from the University of Michigan, Ann Arbor, Mich., will be presented a miscellaneous shower next Monday afternoon following a luncheon for which Mrs. Gilbert Erickson will be hostess at her home. Co-hostesses with Mrs. Erickson will be Mrs. Robert Heilig, Mrs. Harry Gaylor and Mrs. Allen Nielson of Lawton, Okla.

Coffee hostesses on Tuesday morning in courtesy to Miss Purvis will be Mrs. Alfred Adams and Mrs. Richard Kosman. The guests, who have been invited to the home of Mrs. Kosman, will present a kitchen shower for the bride-to-be.

Entertaining at a 10:30 o'clock brunch next Wednesday morning will be Mrs. Paul Peterson and her daughter, Mrs. John Pierce (Nancy Peterson), who will honor Miss Purvis at a lingerie shower at the home of Mrs. Peterson.

The bride-elect and her fiance, who is the son of Mr. and Mrs. Harold Garber of Odessa, Minn., will share honors on Wednesday evening at a buffet supper at the home of Dr. and Mrs. Frederick Webster. Hosts and hostesses with Dr. and Mrs. Webster will be Mr. and Mrs. William T. Edwards, Mr. and Mrs. Joe Silverman and Mr. and Mrs. Willard W. Folsom.

A linen shower will be presented to Miss Purvis on Thursday afternoon, Aug 22, when Mrs. James Stuart, Mrs. Jack Cole, Mrs. William Stenton, Mrs. Harry P. Seward, Jr., and Mrs. W. E. Swanson of Lake Forest, Ill., will be luncheon hostesses at the home of Mrs. Stuart.

That evening, the soon-to-be bride and her fiance will be presented a "round-the-clock" shower at a courtesy to be given by Dr. and Mrs. Horace Munger, Mr. and Mrs. James Crabill, Mr. and Mrs. Harry Haynie and Mr. and Mrs. John Hoppe.

Dr. and Mrs. Robert Hillyer will entertain in prenuptial courtesy to their niece and Mr. Garber, who is a member of the Peace Corps staff in Peru, at a family dinner to be held at their home Saturday evening, Aug. 24.

TOWN TALK

Life never goes on just as usual in Lincoln we're happy to say. There always is something new to talk about, and since we have some interesting topics this morning we'll forego any mention of the football season which, by the way, opens four weeks from tomorrow.

* * *

We regret to say that some of our news this morning has to do with a popular Lincoln family that is leaving Lincoln — at least half of the family is leaving.

We're talking about Mr. and Mrs. James Evinger, of course, who will be leaving on or around Sept. 5 for Colorado Springs where they will reside. The other half of the Evinger foursome — James, Jr., and Miss Sally, are remaining in Lincoln where young Mr. Evinger is a junior at the University of Nebraska, and where his sister will be a freshman this year.

* * *

It goes without saying that there are farewell courtesies for Mr. and Mrs. Evinger — some of them we have mentioned — such as the party for which, Mr. and Mrs. J. Taylor Greer were host and hostess a week ago tonight. But there was another courtesy last weekend, also — On Saturday evening Mr. and Mrs. George Day were a dinner host and hostess at their home as a goodbye party for Mr. and Mrs. Evinger.

The days to come are not without their courtesies for the departing Lincoln residents, either.

Next Saturday evening Mr. and Mrs. George will compliment the going-awayers when they entertain at dinner at their home — And next Thursday Mrs. Evinger is to be the honored guest at a luncheon for which Mrs. Craig O'Brien will be hostess.

* * *

We had some of the college set in the news yesterday, and this morning we have another future coed to mention — She is Miss Sara Bookstrom, daughter of Mr. and Mrs. Harold Bookstrom, who will be a freshman at Trinity College of Texas, at San Antonio, this year.

Miss Bookstrom will be leaving for Texas on Sept. 6, and just a few days later her brother, Rick Bookstrom, will be on his way to Fulton, Mo., and Westminster College where he will be a junior this year.

* * *

And leaving early in September for Seattle, Wash., will be Miss Lucy Ames who, having graduated from Monticello Junior College, will attend the University of Washington.

Look To
Quentins

FOR THE CAMPUS IMAGE OF '68. THE RIGHT THINGS TO WEAR FOR CLASS, MORNING RUSH, PARTIES & CASUAL DATES.

From The Left:

Mad Plaid Walking Pleat Skirt Made Right With A Long, Long **Vest of '68,** $34

Belted Sweater With Contrast Trim Over A Stitch Pleated Kicky Skirt, $39

Leather Vest of '68 With Plaid Honda Pants, $44

FIND THE CAMPUS AND YOU'VE FOUND

quentins

1229 'R' Street

CHECK OUR NEW SHOE LOFT

Prenuptial Courtesies

The courtesies are continuing for a popular late-summer bride-elect, Miss Linda Chatfield, whose marriage to Thomas Cunningham will be an event of Saturday, Aug. 31.

Saturday afternoon, Miss Chatfield will be the guest of honor at a luncheon for which her fiance's aunt, Mrs. Leo Cassidy, and her daughter, Mrs. Steven McCann, will be hostesses at Happy Hollow Country Club in Omaha.

Members of the family and family friends have been invited to the brunch to be held Sunday, Aug. 25, in Omaha. Host and hostess at their home in courtesy to Miss Chatfield and her fiance will be Mr. Cunningham's brother and sister-in-law, Mr. and Mrs. Richard Cunningham.

Another prenuptial courtesy for Miss Chatfield which was held in Omaha, was the party last Saturday given by Mrs. Tom Tintsman at her home. The guests included former high school classmates and Pi Beta Phi sorority sisters of the honoree, who was presented with a linen and lingerie shower.

Miss Chatfield and her fiance also shared honors recently at a family dinner for which Mr. and Mrs. Charles Sheldon were host and hostess at their home. A host-gift was presented to the honored couple.

Miss Virginia Coy and her fiance, Kent Comstock, whose marriage will be solemnized on Saturday, Aug. 17, will be honored Friday evening at a prenuptial dinner for which Mr. Comstock's parents, Mr. and Mrs. John H. Comstock, will be host and hostess at the University Club.

Family members and friends who will be arriving from out of town in time for the dinner will include Stephen Coy of Cambridge, Mass.; Donald Hall of New York City; Mrs. Delano Skinner, Kansas City, Mo.; Miss Carol Van Steenberg, San Francisco; Miss Linda Gadd of Denver; Mr. and Mrs. James McGinnis, Cleveland Heights, Ohio; and Mrs. James Tederman, San Jose, Calif.

August bride-to-be, Miss Nancy Holm, who will became the bride of Jack Nemec of Sunday, Aug. 25, was honored Wednesday evening at a personal shower for which Miss Mary Kohler and Miss Cathie Fellers were hostesses. The guests, former high school classmates of the honoree, were invited to the home of Miss Kohler for an informal evening.

Guests In Lincoln

Visitors at the Pine Lake home of Mr. and Mrs. L. E. Liebers are Mr. and Mrs. Liebers' daughter and grandson, Mrs. Raymond C. Hesse and six months-old Robert. Mrs. Hesse and her son who, as you may have noticed, greeted our photographer with a king-size yawn, arrived last Sunday from Nasvhille, Tenn., and will remain in the city until Aug. 21.

From Lincoln Mrs. Hesse, who is a 1964 graduate of the University of Nebraska, and her son will go to Alliance where they will be the guests of Lt. Hesse's parents, Mr. and Mrs. Arthur Hesse.

During her stay in Lincoln Mrs. Hesse will be celebrating some special August dates — her birthday, her mother's birthday — and her wedding anniversary. Mrs. Hesse, however, will be observing the wedding anniversary without Lt. Hesse. He may be home in time for the next one, however, since he has only seven more months to go on his tour of overseas duty. Right now he is in Thailand where he is stationed with the United States Air Force.

4-H Club Fashions

Lancaster County girls who have participated in the 4-H Clubs' summer sewing program will model their garments at a fashion show Friday, at Gateway Auditorium.

Members of clubs with names beginning "A" through "J," will present the morning show beginning at 9 o'clock. The afternoon show at 1:30 o'clock will be given by clubs "K" through "Z."

ABBY: how about the doctor?

ABIGAIL VAN BUREN

DEAR ABBY: This probably won't make your column, but for the sake of all men who have fat wives, I hope it does.

My wife is 5 feet 3 and tips the scale at 200 pounds, but as long as she is happy, so am I.

Our children adore her, I worship her and friends love her. She is a wonderful cook and housekeeper and she always dresses neat and smells fresh and clean. She's never nervous and grouchy like most women who are always on some crazy starvation diet. To me, she is perfect and I tell her so. I couldn't be more anxious to get home to her every evening if she looked like Sophia Loren. Sign me . . .

SATISFIED

DEAR SATISFIED: If you are satisfied, fine. But is your wife's DOCTOR satisfied? Ask any insurance expert how many years of life one can deduct from each 10 pounds of overweight. Vanity isn't everything, I agree. But if you want that wonderful wife around to "worship" in your old age, give her some food — for thought.

DEAR ABBY: What would you do if a friend said to you, "I heard something just terrible about you yesterday, but I can't tell you what it was or who told me because I promised I wouldn't tell?"

HURT

DEAR HURT: I'd send that person a "get well" card.

DEAR ABBY: This letter is for parents who believe their son is window peeping:

My fiance has been in that sort of trouble for the past 10 years. He said he did it at first for kicks. Then it became a habit. There followed a series of arrests and jail sentences. He is presently awaiting action on a more serious but directly related offense.

For the 2 years I've known him I had assumed he was "cured" and had not been in trouble. I was wrong. You cannot imagine the heartbreak and shock I suffered when they arrested him the last time.

He's not a bum. He is a well-educated young man from a good family.

I beg you, please see that your son consults a doctor, clergyman, school guidance counselor, or any mental health center, but do it now. Later may be too late.

NO NAME,
NO CITY, PLEASE

Downtown 9:30-5:30. Thurs. 10-9. Gateway 10-9. Sat. 10-6.

"YOUTH QUAKE" starts Aug. 19th, Pershing Aud.

Miller & Paine

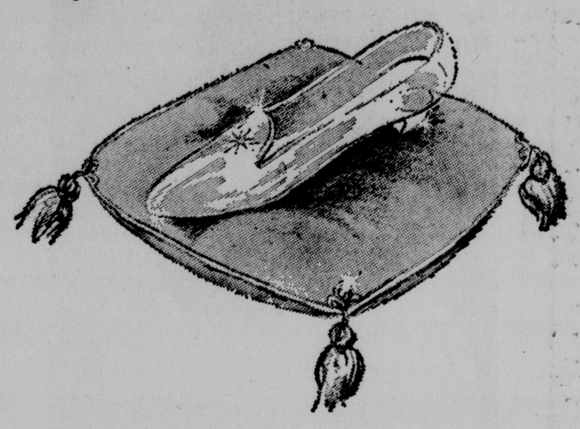

Who is Miller's Cinderella ??

Miss Pamela Hansen, daughter of Mr. & Mrs. Richard Hansen, Lincoln, is Miller's Cinderella.

She will be presented a famous Cinderella dress and lunch for ten in the Downtown Tearoom.

Runner-ups are: Debra Warren, daughter of Mr. and Mrs. Clark Warren, Lincoln and Ann Gourlay, daughter of Mr. and Mrs. John C. Gourlay, Lincoln.

Each will receive a Cinderella dress.

Go "back-to-school" with Cinderella Dresses from our Tots' Shops and Girls' Shops, 3rd Floor Downtown, Mall Level Gateway.

Climb the spiral staircase and be caught up in the web of new fashions, in Simon's new nook for young juniors . . . snoop around . . . see what's hanging from the rafters and topping the old trunks . . . everything's neat . . . wild . . . fun! One look . . . and you know . . . THE ATTIC speaks YOUR language . . . it's the most talked about junior shop in town . . . and it's all for you and your friends. Pinstriped shift pictured, sizes 5 to 13, $14.

Up the Staircase from
Simon's Sportswear, Street Floor

Ben Simon's

Downtown 9:30-5:30. Thursday 10-9. Ph. 432-8511

Miller & Paine

Understated Costume
from mid-afternoon to midnight

Alper Schwartz deftly designs the costume in silk and worsted. Woven in stripes of pewter grey and berry red, or pewter grey and coffee. Sizes, 8 to 18, $110.

Better Dresses, second floor downtown.

BRIDGE

test dummy play

B. JAY BECKER

TEST YOUR PLAY

1. You are declarer with the West hand at Seven Notrump and North leads the ten of spades. How would you play the hand?

	♠ K J ♥ A 6 3 ♦ Q 8 4 ♣ K Q 10 8 2	
♠ A Q 6 ♥ K Q 7 2 ♦ A K 9 3 ♣ A 5	N W E S	

2. You are declarer with the West hand at Six Hearts and North leads the jack of spades. You play the queen and take South's king with the ace. How would you play the hand? (assume that the trumps are divided 2-2 or 3-1.)

	♠ Q 7 ♥ K Q 9 ♦ A J 10 9 7 ♣ K 9 3	
♠ A 5 ♥ A J 10 8 6 3 ♦ 8 ♣ A 10 7 4	N W E S	

1. You have twelve tricks to start with and the only problem is to find the best way of acquiring the thirteenth. This can be accomplished readily enough if the hearts, diamonds or clubs are divided favorably, but, to give yourself the maximum chance for the grand slam, you must be careful to cash your tricks in the right order.

The first step is to play off the three top spades, discarding a club from dummy. Then you try three rounds of hearts. If the hearts are divided 3-3, the hand is over, but assuming they're not, you then cash three diamond tricks, starting with the queen in dummy.

The odds are that by this time something favorable has developed. If it hasn't, you're still in reasonably good shape because the chances are the clubs are all good. If either opponent started with four clubs to the jack, he will have been squeezed by this time.

The one line of play to avoid is to cash the A-K-Q of clubs first. If you did this, you would have to choose between a heart and a diamond discard from your hand, and this might prove fatal if the suit you discarded turned out to be divided 3-3.

2. The best plan is to assume that South has the king or queen of diamonds (or both) and proceed on that basis.

Draw two rounds of trumps, cash the ace of diamonds, and lead the jack. If South follows low, discard a spade. Ruff the probable spade return, cross to dummy with a trump, and lead the ten of diamonds. If South has a diamond honor it is trapped, since you intend to discard if he plays low, or ruff if he plays high.

If South covers the jack with an honor on the second round of diamonds, you ruff, lead a trump to dummy, and play the ten of diamonds, discarding a spade if South does not produce the missing honor. This play assures twelve tricks.

DAR Board Meeting

The executive board members of St. Leger Cowley Chapter, Daughters of the American Revolution, met on Wednesday at the home of the chapter regent, Mrs. Peter Alexander.

Plans were made for the chapter's programs and activities for the coming year, including the annual district meeting, which will be held in Lincoln, at the Hotel Cornhusker, Sept. 14.

Also present for the meeting were two chapter members who are members of the state DAR board, Miss Blanche Newhall, state treasurer, and Mrs. E. H. Danekas, state parliamentarian.

Chapter officers include beside Mrs. Alexander, Mrs. Paul Kootz, Mrs. Curtis Reed, Miss Jeanette Spealman, Mrs. Ed Weir, Miss Zola Gardner, Mrs. Rayburn Irwin, Mrs. H. G. Schlitt and Mrs. Francis Yung.

Madam Chairman

MORNING

City recreation, children's art class, 10 o'clock, Center II.

4-H Club fashion show, 9 o'clock and 1:30 o'clock, Gateway Auditorium.

Army Cooks Lack Gourmet Touch

BY CRAIG CLAIBORNE
(c) New York Times Service

New York — Although the United States Army has achieved a notable sophistication in weaponry, tactical mobility and the development of such sensitive detection devices as "people sniffers" that register friend or foe according to body odor, the Army kitchen remains remarkably oblivious of progress.

If the food of today's mess does not exactly date to the crossbow and slingshot, it hasn't come far since World War II — judging from recent visits to Fort Dix, N.J. and Fort Bragg, N.C.

The menus rely heavily on the traditional meat and potatoes motif, a preponderance of starchy foods and a studious lack of imagination in seasonings. Tomato catsup is still the classic weapon for relieving the monotony of meals.

Let it be added that the food, although dull, is edible and the average American soldier is in no danger of starvation. Even the most fastidious is not likely to waste away.

"The American soldier is the best fed in the world," an officer remarked recently over a midday meal at Fort Dix that included hamburger (someone called it Salisbury steak), hashed browns, mashed or buttered potatoes and a fresh green salad. "The German soldier lives on knockwurst and brown bread. In the French army they walk the cow right into the kitchen, hit him over the head and put him in the pot and that's that."

For someone whose detailed conservance with military food dates back 25 years, criticizing Army food on esthetic grounds is like shooting fish in a barrel.

To gain access to the chow line, the visitors had walked through the kitchen where four or five soldiers were pressing and shaping hamburger, or Salisbury Steak, by hand onto a large baking sheet. The hamburgers had been cooked so that most of the juices had oozed from them, and they emerged from the heat looking dry and ashen. They were taken onto a tray along with the most apetizing part of the meal — a well-seasoned, made-on-the-premises chicken and noodle soup that did have a character vaguely Chinese.

"We had some leftover eggs," the mess sergeant explained, "so we heated them up and dropped them into the soup."

The soup would have been excellent if the noodles hadn't been overcooked until they all but dissolved in the liquid.

The spokesman at the table brushed his soup bowl aside bit into a hamburger and smiled. "You couldn't afford to eat this well at home," he said. A sentiment voiced several times by officers and men in charge of feeding at both Army camps.

Another of the most praiseworthy items in the course of that meal was a clean, crisp salad made with iceberg lettuce and tomatoes. Unfortunately, it was accompanied by a distinctly unhomogenized oil and vinegar dressing that when spooned over the greens by one of the K.P.'s turned out to be mostly unseasoned oil.

There is one concept that Army cooks seem to have learned well, and that is: "We might underseason the food, but we never overseason. You can always add something like salt, but you can't take it out."

It was the understatement of the year, for all the meats were so bland as to be nondescript. Not only was the salt understated but also there was no hint of herbs or spices that could have given the meats character. No parsley, no rosemary, no thyme, only the vague taste of onion to relieve the monotony. Such a observation was equally valid for veal loaf with a choice of two kinds of potatoes and canned peas at a meal sampled at Fort Bragg.

The common excuse for the lack of adventure in seasoning is that the soldiers "are all meat eaters and sweet eaters" with no interest in anything more daring than mashed potatoes.

"Do you know what?" an officer asked rhetorically. "Everybody in the Army always complains about creamed chipped beef on toast. They give it a dirty name and so on, but let 'em come back from a stretch in civilian life and you know what they ask for? Creamed chipped beef on toast."

It was also pointed out that tastes change as men adjust to Army life.

"When a new recruit arrives," an officer said, "he is naturally a bit traumatic. He can't eat and probably loses weight. Besides, he's probably been spoiled with the food at home. After he's been around awhile he gets used to the pace and eats like a horse."

All food for the mess halls in the Continental U.S. is prepared from a master menu made up in Washington six to seven months in advance. The same menus apply throughout the country, although those in charge at each base may use some discretion — corn bread in the south as a replacement for white bread, the addition of certain leftovers, and so on.

An assumed inducement to joining the Army is that it will train a man for a job in civilian life, and in some respects the army is training men to qualify for responsible work in the food field.

One of the most awesome and commendable facets of the food operation at Fort Bragg is the butcher shop, known there as the central meat processing facility. In one almost surgically clean, brightly lighted area, 29 men wearing woven metal aprons to prevent slashing themselves in some vital spot go about their task of cutting meat into steaks, roasts and chops and preparing it for grinding and stews. There are only four regular Army butchers, the remaining 25 are reservists, and they are getting a training of extraordinary concentration.

OPEN 10 A.M. DAILY

Hovland-Swanson

the Heidi is . . . posy-powered.

Fresh . . . Dancing . . . Tight-waisted dirndl jumper . . . just like Heidi. Bright embroidery hearts and flowers twine on suspenders and pockets. Navy or grey flannel, **$17.** Underneath it, a red orlon acrylic turtle neck sweater, bright as a bouquet of mountain flowers, **$7.** Junior sizes,

HI-STYLER SHOP, THIRD FLOOR.

YOUTH QUAKE DANCE
Wed. Aug. 21st Pershing Auditorium
Tickets, $1.00
available in Hi-Styler Shop, 3rd Floor

Hovland-Swanson

animal prints wonderful, irresistable fashion . . .

Great coats . . . frankly fake and so realistically portrayed, you can't keep your hands off them! Soft, lush cotton velveteen by LaFrance® treated with exclusive Zepel fabric fluoridizer for an all-weather travel coat that is vastly becoming . . . dashingly dramatic. Our menagerie includes this great Dalmatian print cape, and belted shaped coat in ocelot print. Each **$66.**

Matching dog coat in S-M-L, **$30.**

Come see our jungle wonders . . .

COATS, SECOND FLOOR.

® A Division of Riegel Textile Corporation

PARK & SHOP one hour free with purchase of 2.50 or more.

Pueblo 'Crew' Say Vessel On Spy Trip

Tokyo (UPI) — North Korea Thursday broadcast what it described as a press conference by the captain and members of the crew of the U.S.S. Pueblo in which the men of the intelligence ship said the vessel was on a spy mission when it was seized Jan. 23.

The broadcast contained a lengthy statement allegedly from Cmdr. Lloyd Bucher of San Diego, Calif., but there was no way of identifying the voice or determining the circumstances under which the remarks were made.

"We wish to express our intense desire to be reunited with our families at the earliest possible moment and thereby appeal to the people of the United States to urge our government to take appropriate action to enable us to return home," the broadcast quoted Bucher as saying.

Apology Demanded

North Korea has been demanding a U.S. apology for the alleged intrusion by the Pueblo.

The account further quoted Bucher as describing himself and the crew as "criminals who committed espionage and hostile acts after having intruded into your (North Korean) territorial waters.

In Washington, a State Department spokesman said the new "confessions" of Pueblo crewmen, like similar statements on Feb. 15, were open to the suspicion that they were not voluntary.

Possibility Open

(But the spokesman, Carl E. Bartch, said the United States "welcomes anything that indicates the crew is being well treated.")

The United States has said the Pueblo was in international waters when it was boarded by North Korean naval forces last January. The State Department has left open the possibility that the ship may have strayed into North Korean waters at some time during its voyage in the Sea of Japan.

This cannot be ascertained until the crew is released and interrogated by American officials, the State Department has said.

Crew Statements

The broadcast Thursday contained these statements attributed to the following Pueblo crew members:

Steven Woelk, 20, of Alta Vista, Kan.: "We are treated for such minor ailments as athletes feet, boils, diarrhea and various skin rashes. I feel myself that the treatment has been quite good."

Darrell Dean Wright, 23, of Alma, W. Va.: "We have periods that are set aside for movies, exercise, outdoor sports, cards and chess which is for our own entertainment and relaxation. I believe that everyone enjoys these periods on a fairly equal basis."

Policarpio P. Garcia, 34, of Cavite, Philippines: "After our evening meal we have free time. On the relaxation we play ping pong. And if somebody doesn't want to play this kind of game they can stay inside the rooms and play cards, chess or read magazines. And also during this time we have music."

STEAK IS FOR THIS BIRD

Billy-Boy, a young pet bluejay dines on steak with the help of 17-year-old Cecelia Famularo in New Orleans, La. It seems the bird fell from his nest as a naked little fledgling and was taken into the Famularo home as a pet. Since then Billy-Boy has discovered steak and won't eat anything else, not even when the Famularos are having hamburgers for dinner.

Nominee Denies Losing Labor Help

Columbus, Ohio (AP) — Senate nominee John J. Gilligan, other Democratic leaders and the Ohio AFL-CIO all denied Thursday reports that organized labor has withdrawn financial backing from Gilligan in the November election.

Frank W. King, pjesident of the Ohio AFL-CIO, said widespread rumors that Gilligan "has lost the support and financial backing of the Ohio AFL-CIO are completely without foundation."

"No deals have been made. No pledges of support money have been made,' King added.

Published reports said the funds, supposedly around $200,000, were withdrawn because Gilligan refused to announce his support for Vice President Hubert H. Humphrey in his bid for the party's presidential nomination.

Gilligan said, "We have not had any specific pledges of specific funds. Therefore no pledges have been withdrawn or withheld."

Gilligan left here Thursday afternoon on an overnight campaign tour through southern Ohio, accompanied by William Kricher of Washington, director of organization for the national AFL-CIO.

Kricher said plans were made about 12 days ago for him to accompany Gilligan, and added "my presence tends to "discredit the reports of Gilligan losing labor's backing.

"Support of a candidate frequently includes assisting him financially," Kricher said.

In 1950, several enterprising Peruvians started seining for anchovetas, the three to six-inch-long member of the anchovy family. Some were processed as hors d'oeuvres but most were ground into fish meal, a high-protein poultry and livestock feed.

Missiles Set For Launching Friday Could Start New Era

© New York Times Service

Cape Kennedy, Fla. — Two new long-range missiles, each presumably bearing multiple warhead systems, stood ready Thursday night for test launchings Friday that could thrust the world into a new era of weapons for mass destruction.

The missiles, the Navy's Poseidon and the Air Force's Minuteman 3, are described by the Defense Department as being more powerful, more accurate and more likely to penetrate enemy defenses than present missiles.

But their most telling advantage lies in their revolutionary new warhead — the MIRV, for multiple independently-targeted reentry vehicle. Each MIRV is capable of carrying from three to 10 hydrogen bombs and showering them on widely scattered targets, a possibility that is said to render current and contemplated anti-missile defense systems largely inadequate.

With the test Friday, the United States is expected to move ahead of the Soviet Union in the development of multiple warheads. A few dozen more tests are being planned before the systems could be depolyed in the early 1970's.

A tight lid of secrecy has been clamped on both launchings. The Pentagon will not even confrim reports that the missiles will indeed carry the MIRV, although it is common knowledge among engineers and laymen here.

For diplomatic as well as military reasons, Pentagon officials would like for the tests to pass relatively unheralded. The tests come at a delicate time in international relations when both the U.S. and the Soviet Union are exploring ways to reach an agreement on curbing the deployment of new strategic weapons.

A group of scientists, including former White House science adviser Jerome Weisner of the Massachusetts Institute of Technology, petitioned the Pentagon to postpone the tests until talks with the Russinas reveal whether a missile freeze is possible. Some officials within the Johnson administration are also known to have argued for a delay.

They are worried that, in a missile moratorium, the MIRV would not lend itself to inspection by satellite reconnaissance, which is the primary method each side would employ to check on the other's faithfulness to a treaty. With MIRV it presumably would not be possible to tell how many warheads were deployed on a single missile.

One argument for going ahead with the tests was that the MIRV could give the U.S. a stronger bargaining position. American negotiators would thus be in a position to agree to call off MIRV development in return for a similar pledge by the Soviets to cancel their more advanced weapons systems.

NOW TAKING APPLICATIONS
for our Second Unit
EASTMONT II
Gracious retirement living in specially designed work-free, worry-free apartments for men and women over 62.
If you can't visit us, please phone or write for information.
Phone 489-7462 or 489-6591
EASTMONT MANOR 6315 "O" Street, Lincoln, Nebr. 68510
Please send information to:
NAME .....
ADDRESS .....
CITY ..... STATE ..... ZIP .....

ONE HOUR FREE PARKING WITH ANY PURCHASE

Shop Saturday 9:30 to 5:30
Shop Sunday Noon to 6:00

•OUR EVERYDAY LOW PRICE•

These women's shirts permanently pressed
3.00
Yes! Permanent press with a no-iron money back guarantee! Choose from the largest selection of women's shirts. 32-38.

THE LOOK OF LEATHER

Yes, the look is "leather" this fall, and you can have it at low, low prices! For the woman who is fashion conscious and budget minded, it's Gold's Budget Store!

The newest in "leather" for fall '68
10.99
For the newest look of fall '68! You'll love the skimming lines, the zipper front, and the low, low belt on this sleeveless skimmer. In a "soft" grain leather look". Tobacco brown. Junior petite sizes 3-11.

The "matched leather" look for juniors
6.99 to 8.99
For juniors it's "matched leather" with coordinated fabric blouses. Safari skirts, A-line shirts and vests, in "smooth grain" 100% vinyl in tobacco brown. In junior sizes 5-13.

For girls' a "leather" wardrobe!
2.99 to 10.99
Th soft, "crushed leather" look is darling for little girls! Sizes 3-6X: jumper, 3.99; vestee, 2.99; skirt, 2.99; coat, 8.99; matching sweater, 3.99. Sizes 7-14: Jumper, 5.99; Vestee, 2.99; skirt 3.99; coat, 10.99; sweater, 4.99.

"Cimmarron" American Girl
9.99
"Antiqued" leather with tarnished brass buckles and studs; wheel edged soles!

The look is a Safari handbag
5.99
2 outside pockets, buckle close. Black, brass, ebony, black patent.

GOLD'S DOWNSTAIRS BUDGET STORE

you're Someone Special at
NATELSONS
Gateway
SALE
2 Piece Wool Double
KNIT SUITS
With Pure
Silk Blouses
Actual $66 values
39.90
$4 Holds in Layaway . . . a tremendous fashion buy! Each beautiful knit suit with its own rich colorful pure silk blouse and all for just 39.90. Choose from Jade Green, Blue, Gold, Turquoise and Black in Misses and Petite sizes 10-20.
Remember . . . $4 holds in layaway or 'charge it" . . . months and months to pay with never a service charge at Natelsons. . . .
Natelsons Suits at the Gateway

open every evening except tuesday and saturday

Head Up Fall With . . .
TWEED AND LEATHER TRIM
JUMPER
by Youngtimer
$15
The jumper that can double as a dress, in Donegal tweed with leather paving the front and covering the buttons . . . The low torso bodice accented by seaming! Black or Brown Tweed, sizes 5-13 . . . Turtle neck sweater in white or coordinating colors, sizes 36-40 . . . $7 and up.
Natelsons Sportswear At the Gateway

SPORT SIGNALS

☆ ☆ ☆

By Hal Brown
Sports Editor, The Star

Cure For Ankle Injuries

Cleveland Browns' quarterback Frank Ryan claims he recovered rapidly from two ankle injuries last season because of a daily eight-ounce cocktail, recommended by a lady fan in a letter to him.

"It called for one part sherry, one part honey and half vinegar," Ryan recalls. "I got better just thinking about it."

Kansas State's new basketball coach Cotton Fitzsimmons tells the story about his high school playing days and the team with the nickname Owls. "Their motto was 'We don't give a hoot'," Fitzsimmons says.

Buying For Boys

From the it's supposed to have happened really department:

A father took his eight and 10-year-old sons to the State Fairgrounds races a week ago and in accordance with their ages, bought each an 8-10 ticket on the daily double.

The eight horse was No Hitch and the 10 horse was Cindi I, both of whom won for a $2,447.20 daily double.

Wyoming is said to be having trouble filling its order for tickets to the Nebraska football opener Sept. 14.

"We have orders for 7,000 tickets," says athletic director Red Jacoby. "However, 4,000 tickets is the maximum we could get from Nebraska. And that figure is four times more than was included in the original contract. We feel fortunate to have gotten that many."

Little Hole Tougher

Pro golfer Chi Chi Rodriquez tells the tale about playing golf in Mexico. "I hit into a sand trap and missed the ball three times," he relates.

"Finally, on the fourth swing, I knocked it out of the trap and into the cup. One of the spectators said to a companion, 'Eef eet took heem that long just to get out of the beeg hole, just think how long eet weel take heem to get eet out of the leetle one."

Typographical errors are the bugaboo of any editor, but this one supposedly appeared in a Chicago newspaper recently: "The gallery soon deserted the leaders to follow Miss Jones, whose shorts were falling on the green with amazing regularity. Such form has rarely been displayed on the course . . ."

Who's At Fault

A story and a headline this week on the lack of hitting in the major leagues this season said, "(Branch) Rickey Cause of Hitting Drought."

We thought it was Gibson, McLain, Drysdale and those fellows. Why blame a dead man for the lack of hitting?

Remember last Sunday's televised football game between Philadelphia and Detroit and how the announcers kept talking about what a great crowd they had in Philadelphia?

The actual attendance was 12,176, only a few more than watch high school games at Lincoln's Seacrest Field.

Some Do, Some Don't

An amusing feature in Golf Digest carries letters written by fans to Billy Casper. Like the following:

"Dear Mr. Casper:

"I have read that you are a Mormon and that you don't smoke or drink. Statistics show that the average American male smokes 37½ cartons of cigarettes a year and drinks 42 gallons of liquor a year.

"I would appreciate your sending me your unused 37½ cartons of cigarettes and 42 gallons of liquor because I do drink and smoke."

REDBIRDS CLAW CUBS, 8-0

Twins Keep Baltimore From Gaining Ground

. . . CHICAGO-ST. LOUIS SERIES EVENED

By Associated Press

Mike Shannon belted the first grand Slam homer of his career and drove in five runs to propel the firstplace St. Louis Cardinals to an 8-0 victory over the Chicago Cubs Thursday.

Four-run outbursts in the first two innings were all the Cardinals needed to wind up season play against the runner up Cubs with a 9-9 standoff.

Nelson Briles toyed with the Cubs before another Wrigley Field ladies day crowd of 34,811, including 23,116 paid. Briles recorded his 16th triumph against seven losses with a seven-hitter for his shutout.

In splitting a four-game series, which left the Cards 14 games in front, the top two National League clubs played before a total of 121,750.

The loser, Kenny Holtzman, now 8-9, was bombed out in the Cards' four-run first, capped by John Edwards' two-run double. Lou Brock opened the game with a two-bagger and scored on Julian Javier's double. Shannon scored Javier with a single.

Shannon's grand slammer in the second greeted Bill Stoneman who relieved Jack Lamabe after Briles' single and two walked filled the bases. Shannon also singled in the ninth for his ninth hit of the series.

Once the Cardinal damage had been done, it was a day of rookie battery experimenting by Cub Manager Leo Durocher.

Donn Clendenon singled home one run in the first inning and another scored on an error as the Pittsburgh Pirates beat the San Francisco Giants 2-0 behind the four-hit pitching of Steve Blass.

The loss ended the Giants' five-game winning streak.

Doug Rader's eighth-inning run-scoring double broke a tie and gave the Houston Astros a 3-2 victory over Philadelphia.

Rod Carew beat the relay to first on a potential inning-ending double play to drive in the tie-breaking run in the eighth inning as Minnesota clipped Baltimore 2-1 for a split in a twi-night doubleheader.

The Orioles won the opener 4-3 with three runs in the fifth inning on Larry Haney's homer, a sacrifice fly and an error.

The split left the second-place Orioles seven games behind idle Detriot.

Gary Bell worked his way out of a couple of early-inning jams and then pitched brilliantly in hurling the Boston Red Sox to a 3-0 victory over the Chicago White Sox.

Bell, posting his 10th victory in 18 decisions, retired 19 consecutive batters after Buddy Bradford singled for Chicago's third hit with one out in the second.

The string was broken when pinch-hitter Leon Wagner walked with two out in the eighth. The White Sox got only four hits.

The Red Sox completed the season series with a 14-4 margin over Chicago.

Tom Satriano singled in two runs before Jim McGlothlin's four-hit pitching and the California Angeles beat Washington 3-1, snapping a three-game losing streak.

Reggie Jackson's two-run homer capped a four-run fifth inning and Lew Krausse protected it with clutch relief pitching as the Oakland Athletics stopped the New York Yankees, 4-3, on the Coast.

SERIOUS TALK ON MOUND

It was a pitching mound conference in the annual Cincinnati Reds Father-Son game when two-year-old Victor Perez, son of Tony Perez, came up with a wild streak. Conferring with him are co-managers of the Sons, Fawn Rose, 3, daughter of Pete Rose, and Barby Ruiz, 3, daughter of Chico Ruiz. The kids won the game.

'Skins, Colts To Test QB's

. . . 12-GAME SCHEDULE

Washington (AP) — Johnny Unitas, the star quarterback of the Baltimore Colts, will be opposed by Henry Theofiledes, a quarterback graduate of the Washington Redskins' taxi squad, at the start of the National Football League exhibition tonight.

Unitas won't be in there more than a half. With Jim Ward, the Colts' backup quarterback out with a twisted knee, Coach Don Shula plans to give Terry Southall, the former Baylor star, a shot at leading the team. Southall was on the Colts' taxi squad last season.

Sonny Jurgensen, Washington's veteran quarterback, still is recuperating from a May 18 operation on his right elbow.

So Coach Otto Graham will go with Theofiledes, who led the Skins to victory over Atlanta last week. Graham also will use Jim Ninewski, the veteran, and rookie Gary Beban, the Heisman Trophy winner from UCLA, to run the club.

Washington has lost 16 straight to Baltimore but both coaches are more concerned about trying out quarterbacks than streaks although neither likes to lose.

Baltimore, 2-0-0, beat Oakland's American Football League champions 14-12 and the Chicago Bears 10-0 in two starts. Washington, 1-1-0, lost to Houston of the AFL 9-3 and then topped Atlanta 16-14.

Theofilades, a two-year member of the taxi squad, is a 5-foot-10, 180-pounder from Waynesburg, Pa. He has hit on 28 of 43 passes for 65.1 per cent.

The Friday night NFL game kicks off a four-day, 12-game schedule for the two major leagues. It winds up on Monday night with a national television game over CBS between the Chicago Bears, 1-1-0, and NFL champion Green Bay Packers, 1-1-0, at Milwaukee. Starting time for the Monday nighter is 8:30 p.m., CDT.

Joe Namath, the Jets' star quarterback, will see little if any action agaiinst Boston because of a sore and swollen left knee. Thus there will be a matchup of two traded players at quarterback.

Exhibition Schedule

All Times—CDT

FRIDAY

Baltimore (N) 2-0-0, at Washington (N) 1-1-0, 7 p.m.

SATURDAY

St. Louis (N) 1-1-0, at Kansas City (A), 2-0-0, 7:30 p.m.
Minnesota (N) 0-1-0, at Denver (A) 1-0-0, 9 p.m.
Philadelphia (N) 0-1-0, at Miami (A), 0-0-1, 7 p.m.
Pittsburgh (N), 0-1-0, at San Diego (A), 1-1-0, 10 p.m.
Boston (A), 0-1-0, vs. New York (A), 0-1-0, at Richmond, Va., 7:15 p.m.
Buffalo (A), 1-0-1, at Cincinnati (A), 0-2-0, 7 p.m.
Dallas (N), 1-1-0, at Los Angeles (N), 2-0-2, 10 p.m.
Atlanta (N), 0-1-0, vs. New York (N), 1-0-0, at Nashvilel, Tenn., 8 p.m.

SUNDAY

New Orleans (N), 1-1-0, at Houston (A) 2-0-0, 2 p.m.
Cleveland (N), 0-1-0, at San Francisco (N), 0-2-0, 4 p.m.

MONDAY

Chicago (N), 1-1-0, vs. Green Bay (N), 1-1-0, at Milwaukee 8:30 p.m.

Rookie Pro Even Plays Well Without His Cigar

. . . MURPHY LEADS WESTCHESTER

Harrison, N.Y. (AP) — Rookie pro Bob Murphy, chipping in for an eagle and putting for seven birdies, cranked out an eight-under-par 64 for a single stroke first-round lead in the $250,000 Westchester Golf Classic Thursday — and shook up the cigar industry.

"I may never smoke again," commented the rotund, 25-year-old former National Amateur champion from Nichols, Fla., after setting a near record par-cracking pace over the 6,648-yard, par 72 Westchester course.

Normally, a chain cigar smoker who burns up four or five a round, Murphy, because of his early starting time, was unable to stock up on his favorite brand and had to make the tour with his clubs, particularly his putter, doing all the smoking.

"I really didn't notice it much, he said. "I concentrated better than I have in any tournament so far as a pro."

Lawyer-golfer Dan Sikes birdied nine of the 18 holes in firing a 65 for second place, followed by 44-year-old Art Wall, Jr., former Masters winner, at 66 and big Jack Nicklaus, the defending champion and red-hot favorite, at 67.

Sikes, who thought he had blown his chances three times last year before getting a reprieve each time because of rain, set the course record — a 62 — in the second round in 1967. He finished a stroke back of Nicklaus.

"They're going to shoot this course full of holes today," Arnold Palmer said before starting his 71 round, and the players did. Weather was perfect — sunny, cool, little wind, with lightning fast greens.

More than 50 players broke Westchester's par, but it wasn't a record. Ninety-three players bettered par in the first round of the Pensacola Open last spring.

★ ★ ★

Bob Murphy	32-32—64
Dan Sikes	34-31—65
Art Wall	33-33—66
Jack Nicklaus	35-32—67
Gardner Dickinson	36-32—68
Bobby Nichols	35-33—68
Dudley Wyson	33-35—68
Bob Stanton	35-33—68
Bob Charles	34-34—68
Bruce Crampton	34-34—68
Harold Henning	34-35—69
Bob Nieporte	34-35—69
Bob Goalby	34-35—69
Dave Hill	36-33—69
Rives McBee	34-35—69
Orville Moody	37-32—69
Doug Sanders	33-36—69
Charles Sifford	34-35—69
Lee Trevino	31-38—69
Al Balding	35-34—69
George Archer	35-34—69
Bob McCallister	37-32—69
John Livey	37-33—70
Jim Wiechers	34-36—70
Pat Schwab	38-32—70
Bobby Cole	36-34—70
Terry Dill	38-32—70
Tommy Aaron	34-36—30
Howie Johnson	35-35—70
Tommy Jacobs	35-35—70
Chi Chi Rodriguez	36-34—70
Dean Refram	35-35—70
Ron Howell	33-37—70
Billy Maxwell	34-36—70
Julius Boros	38-32—70
Bob Lunn	35-35—70
Don Bies	35-35—70
Fred Marti	34-36—70
Dale Douglass	34-36—70
Howell Fraser	35-36—71
Dick Crawford	34-37—71
Ken Still	38-37—71
Gene Littler	34-37—71
Arnold Palmer	35-36—71
Rod Funseth	36-35—71
Johnny Pott	35-36—71
Ton Jacklin	36-35—71
Bobby Mitchell	36-35—71
Dick Rhyan	35-36—71
Hale Irwin	34-37—71
R. H. Sikes	35-36—71
Frank Beard	35-36—71
Roberto de Vicenzo	35-36—71
Dick Hascom	36-35—71

Graebner-Santana Face-Off Kicks Off Inter-Zone Today

Cleveland (AP) — Clark Graebner, the hometown product with the sizzling serve and volley, will meet veteran Manuel Santana, Spain's foxy tactician, in the opening match today of the Davis Cup inter-zone matches.

Both captains, Don Dell of the United States and Jaime Bartroli of Spain, expressed satisfaction with the draw Thursday.

In today's second singles match, Juan Gisbert, Spain's 26-year-old position player, will face Arthur Ashe, the United States star who has won seven tournaments this year. Ashe, 25, is a lieutenant in the Army and is noted for his big serve and speed.

The doubles pairings for Saturday will not be decided until that morning.

In Sunday's windup, Gisbert will meet Graebner in the first match and Santana will take on Ashe. 4

One point is awarded for victory in each match. The winner of the challenge round next will play the winner of the West German-India series, with that victor advancing against Australia for possession of the Cup.

Drawing for Spain was made by the Marques de Cabanes of Barcelona. The United States drawing was made by Mayor Carl B. Stokes of Cleveland.

The Marques told a large audience at the draw that "We are happy to be in America — and play in the Davis Cup, and I think my players will be most happy if they win."

Mayor Stokes assured the visitors that it was "a great honor and privilege for Cleveland to host the matches."

Bartroli said that "it was one we almost wanted to get."

"If we had had our choice I think we would have liked to have Santana play Graebner first," Bartroli added. "Psychologically, however, it may have been a little better for us if the Ashe-Gisbert match was first instead of second."

Bartroli disclosed that his fine doubles player, Luis Arilla, definitely would be unable to compete because of a pulled muscle in the calf of his right leg. He would not reveal his doubles plans, but Santana is a cinch to be one of the tandem.

Santana, 30, won at Wimbledon in 1966 and at the Nationals in Forest Hills in 1965. He is regarded by many as the world's outstanding amateur and has an outstanding forehand and a tremendous sense of touch. Experts say he has no basic weakness on any type of court.

Graebner, 24, recent winner of the National Clay Courts, defeated Santana in the third round at Wimbledon a month ago.

"I know how good Graebner and Ashe are," said Santana. "It makes no difference who I play first. I am satisfied that it's Graebner."

Dell said that Graebner and Ashe give the United States tremendous balance.

BLASTING(?) OUT

Although she may not appear to be "blasting" out, 11-year-old Robin Kufel, nevertheless, got her ball out of the sand trap with this shot. Robin was playing in her first tournament at the Junior Golf Course Thursday. **(Staff Photo by Harald Dreimanis). Story P. 14.**

Pro Golf Rebels Arranging Tour

Harrison, N.Y. (AP) — The International Professional Golfers Association, the new organization made up of rebels from the PGA, is busy here this week conferring with sponsors and assigning dates for the 1969 tour schedule.

They told me not to sign with anybody until we hear from them," one southern sponsor said Thursday as the $250,000 Westchester Classic opened.

"We have been given definite dates and we are pleased with them."

The PGA, having called an extraordinary meeting of its executive committee today in West Palm Beach Gardens, Fla., has announced that the door still is open for further negotiation with the touring pros.

Minors' Shuffling Is Talked Over

St. Louis (AP) — About 40 minor and major league baseball executives met Thursday with William Eckert, baseball commissioner, to discuss realigning the minor leagues.

Eckert said it appeared there would be three triple A leagues next year, including an eight-team International League, an eight-team Pacific Coast League and a six-team Midwest circuit.

Each of the established 20 major league teams would be affiliated with one of the 22 minor league teams. The four new enteries into the majors next year would have working arrangements with the other two minor league teams.

Host Of Indy Drivers

Springfield, Ill. (AP) — Bobby Unser of Albuquerque, N.M., his brother, Al, and A. J. Foyt of Houston, Tex., head the list of drivers in a United States Auto Club national championship race Saturday at the Illinois State Fair.

Sports Menu

Friday

ROLLER SKATING—North American Championships, Pershing Auditorium, all day.
HORSE RACING — Columbus, 4 p.m.
GOLF—Hillcrest Celebrity Two-Ball, Hillcrest Country Club, all day; Lincoln Association of Life Underwriters Junior Tournament, Junior Golf Course, all day; KMTV Amateur, Omaha Benson Park, all day.
MOTORCYCLES—Midwest Speedways, 8:30 p.m.

Saturday

ROLLER SKATING — North American Championships, Pershing Auditorium, all day.
HORSE RACING — Columbus, 2 p.m.
GOLF — Hillcrest Celebrity Two-Ball, Hillcrest Country Club, all day; Lincoln Association of Life Underwriters Junior Tournament, Junior Golf Course, all day; KMTV Amateur, Omaha Benson Park, all day.
AUTO RACING — Modifieds, Midwest Speedways, 8:30 p.m.

Sunday

ROLLER SKATING — North American Championships, Pershing Auditorium, all day.
AUTO RACING — Super-Modifieds, Eagle Raceways, 8:30 p.m.
GOLF—KMTV Amateur, Omaha Benson Park, all day.

Dugdales Bounce Back To Drop AAMCO, 1-0

By VIRGIL PARKER

York — Dugdales of Omaha, losers to AAMCO — the other Metro entry — in four of five meetings this season, snapped back to register a 1-0 victory and prolong the Class A State Junior American Legion baseball championships here Thursday night.

Dugdales, who dropped the opening game to AAMCO here last Sunday by a 4-1 count, scored an unearned run in the seventh inning with the help of the game's only two errors.

Winner Greg Kamp picked up his 11th win against two losses, but his three-hit performance was matched by AAMCO's Jim Jacobsen, who struck out 13 Dugdales.

Jacobsen fell victim to his teammates' lack of support when first baseman Dan Hill muffed Wayne Clure's easy grounder. Clure moved to second on a wild pitch and scored after two were out when third baseman Gary Puncochar fired Bob Allen's grounder into right field.

Neither team was able to get more than one hit in any frame, although AAMCO's threatened to tie it in the bottom of the seventh on one of Ed Teshack's two base hits and a walk. However the rally died, sending the championship game into a final showdown battle tonight at 8.

Jeff Petersen, AAMCO leftfielder, came up with the most sterling defensive play of the week when he raced to deep left-center, left his feet and, in a fully-stretched out position, snared Dan Whitehill's sure extra-base hit.

DUGDALES	ab	r	h	bi	AAMCO	ab	r	h	bi
Jones cf	3	0	0	0	Nilius ss	3	0	0	0
Venuto rf	4	0	1	0	Italia cf	4	0	0	0
Whi'ill ss	4	0	0	0	Te'ack 2b	4	0	2	0
Cooper c	4	0	0	0	Man'so c	4	0	0	0
Clure lf	3	1	0	0	Chic'el rf	4	0	0	0
Pun'ar 3b	2	0	0	0	Pet'sen lf	2	0	0	0
Allen 2b	4	0	1	0	Ja'bsen p	2	0	0	0
Schulz 1b	3	0	1	0	Hill 1b	3	0	1	0
Kamp p	3	0	0	0	Mil'k'ch 3b	2	0	0	0
Riley p	0	0	0	0	Laird ph	1	0	0	0
					Haller 3b	0	0	0	0
Totals	30	1	3	0	Totals	29	0	3	0

Dugdales	000	000	10(0)—1
AAMCO	000	000	000—0

E—Hill, Milenkovich. DP—Dugdales 2. LOB — Dugdales 6, AAMCO 5. SB—Teshack.

	IP	H	R	ER	BB	SO
Kamp (W)	8	2-3	3	0	0	2	9
Riley		1-3	0	0	0	0	0
Jacobsen (L)	9	3	1	0	3	13

HBP — Punchochar (Jacobsen); Nilius (Kamp) WP — Jacobsen 2. PB — Mancuso. T — 1:55. Att—403.

Win Benefit Tilt

New York (AP) — The East beat West 77-61 in a benefit game Thursday night at Singer Bowl between teams comprised of National Basketball Association players.

Walt Bellamy and Willis Reed of the New York Knickerbockers and Ray Scott of the Baltimore Bullets led the East with 12 points each. Fred Crawford of the Los Angeles Lakers topped the West with 11.

The STANDINGS

National

	Won	Lost	Pct.	GB
St. Louis	78	43	.645	—
Chicago	64	57	.529	14
San Francisco	62	57	.521	15
Cincinnati	59	56	.513	16
Atlanta	61	59	.508	16½
Pittsburgh	57	63	.475	20½
Philadelphia	55	63	.466	21½
New York	56	66	.459	22½
Los Angeles	53	66	.445	24
Houston	53	68	.438	25

Thursday's Results

St. Louis 8, Chicago 0
Houston 3, Philadelphia 2, night
Pittsburgh 2, San Francisco 0, night
Only games scheduled.

Friday's Games

Cincinnati (Maloney 10-7) at Chicago (Hands 14-6)
Atlanta (Pappas 8-9) at St. Louis (Carlton 11-7), night
San Francisco (Sadecki 11-13) at Philadelphia (L. Jackson 10-15), night
Los Angeles (Osteen 8-17) at Pittsburgh (McBean 9-9), night
Houston (Dierkes 11-10) at New York (Seaver 10-9), night

American

	Won	Lost	Pct.	GB
Detroit	76	43	.630	—
Baltimore	69	50	.580	7
Boston	66	55	.545	11
Cleveland	64	58	.525	13½
xOakland	61	57	.517	14½
Minnesota	56	62	.475	19½
xNew York	54	60	.474	19½
xCalifornia	53	66	.445	23
Chicago	49	69	.415	26½
xWashington	44	72	.379	30½

x—Late game not included.

Thursday's Results

Boston 3, Chicago 0
Baltimore 4-1, Minnesota 3-2, twi-night
New York at Oakland, night
Washington at California, night
Only games scheduled.

Friday's Games

New York (Peterson 6-9) at Oakland (Nash 10-7), night
Washington (Coleman 8-13- at California (Harrelson 0-3-, night
Baltimore (Phoebus 13-10) at Minnesota (Kaat 8-9), night
Chicago (Fisher 6-7) at Cleveland (McDowell 12-10), night
Detroit (McLain 24-3) at Boston (Lonborg 3-6), night

Cubs Can't Stop Cards, But Don't Tell The Fans

. . . 1 MILLION MARK PROBABLE

Chicago (AP) —The Chicago Cubs may not overtake the St. Louis Cardinals. But that doesn't seem to dampen an incredible surge of Cub fan interest which may produce the club's first million home attendance in 16 seasons.

This week, launched by a four-game showdown with the first-place Cards, may whirl almost 250,000 fans through the Wrigley Field turnstiles by the time Sunday's twin bill with the Cincinnati Reds ends.

It couldn't be called pennant fever, not with the Cardinals coming to town Monday with a 14-game lead over the runnerup Cubs and a month and a half of the season remaining.

The best explanation could be the comment Thursday by owner Art Allyn of the straggling Chicago White Sox.

"The Cubs are playing exciting baseball and they're beating the No. 1 team, the St. Louis Cardinals," said Allyn, whose own team is down 30,000 in attendance this season despite a shot-in-the-box-office by eight Milwaukee "home" games.

"The Cubs are whacking that ball around and that creates excitement within the crowd."

The remarkable thing about the Cub attendance has been that Wrigley Field is the only big league field without night baseball.

For the first three weekday matinees against the Cardinals, the series averaged better than 32,000 delirious fans, some arriving shortly after the crack of dawn to buy tickets.

Monday, the paid crowd was 32,733. On Tuesday, it jumped to 35,198. On Wednesday, 30,693 came out to watch the Cards' peerless Bob Gibson stick a pin in the Cub balloon, apparently, with a 3-1 pitching triumph.

The Cubmania didn't start with the Card series, nor does it seem destined to fade as the Cards left town after Thursday's windup.

Since June 8, the Cubs have had eight crowds, ranging from over 30,000 to a capacity 42,261 at a Sunday twin bill with the Los Angeles Dodgers July 28.

This weekend ticket manager Jack Maloney expects the series with the Reds to draw about 25,000 today; 37,000 to 40,000 Saturday and perhaps over 42,000 for Sunday's double header.

Through Wednesday's game with the Cards. Cub home attendance for 48 dates was 747,897, including almost 100,000 for the first three games of this week's series with the Cards.

"We'll obviously hit over the million mark for the first time since 1952," said the hard-working Maloney, who isn't complaining a bit over his dawn-to-dusk duties.

Beyond financial returns, Phil Wrigley, 73-year-old owner of the Cubs, feels the "Cub power" team has scored a big moral victory for him.

"I get one personal satisfaction," said Wrigley, who steadfastly has held out against bringing night baseball to his ball park.

Lincoln's Softballers Gain Split

Lincoln's two entries in the state softball tournament at Ballard Field split on the first night of the double-elimination tourney Thursday evening.

KOLN-TV defeated the Oasis Bar of Columbus, 4-0, behind the one-hit pitching of Dick Ude, while Bob's Tavern was beaten by the Brass Rail, 4-2.

In other first-round games, Rood's of Fairbury beat Hastings Pizza Hut, 8-1, and Eddie's of Grand Island beat DeWitt, 3-1.

Eddie's	010	020	0—3	3	1
DeWitt	000	100	0—1	3	1

Blessen and Sorahan; Jahnke, Bergmeier (4) and Saathoff.

Bob's	000	000	2—2	3	2
Brass Rail	103	000	x—4	7	0

Huesinkfelt and Loos; Dubsky and Clatinoff.

KOLN	000	012	1—4	7	0
Oasis	000	000	0—0	1	4

Ude and Marquart; Cables, Sittje (7) and Moje.

Pizza Hut	000	000	1—1	3	5
Rood's	010	403	x—8	7	0

Bartee, Jacobson (5) and Hinrichs; O'Hennessy and Folkers.

Services Today For Orie Webb

Funeral services will be held at 2 p.m. today at the First Plymouth Congregational Church in Lincoln for Orie Lee Webb, who guided the Nebraska School Activities Association for 21 years.

He died in Lincoln Wednesday at the age of 79.

He served the NSAA as executive secretary from 1934 to 1955, following a 20-year career as a techer, coach and administrator at such Nebraska locations as Weeping Water, Columbus and David City.

He is survived by his wife, Olga, of Lincoln, and sons, Richard of Hallock Minn., and Herschel of New York City.

Dead Heat Run In 3rd At Columbus

Columbus — Msgr. Frank and Too Little Man raced to a dead heat on a muddy track in the third race here Thursday.

Msgr. Frank, owned by Frances McDonald of Benkelman and ridden by Jerry Rettele, was closer to the pace in the early running, but Too Little Man, owned by Dean Wilson of Dodge City, Kan., took a brief lead in the stretch before Msgr. Frank rallied to draw even at the wire.

First race, maiden allowance, purse $900, 3- and 4-yr.-olds, 6 furlongs, T — 1:19 4-5.

Ray De Ville
(Vosler) 19.00 10.40 9.60
Ricky A. (Bermudez) 8.20 6.80
Jim Tal (Coleman) 11.00

Also ran — Alfred's Dream, Joyful Flight, Hillbilly Goast, Miss Overdue, Blue Legend, Sticky Mix.

Second race, $1,200 claiming, purse $900, 4 and up, 6 furlongs, T — 1:19.

Buzz Palmer
(Applebee) 16.40 7.40 4.20
Itsa Mistake (Howland) 7.00 4.40
Trojan Mirage (Mundorf) 3.60

Also ran — Evening Sugar, Chucka Rullah, Little Jetson, Skip Me Beano, The Game Warden, Ironshell.

Daily Double — $178.80 (3 and 6)

Third race, maiden allowance, purse $900, 3-and 4-year-olds, 6 furlongs, T — 1:20 1-5.

DH—Msgr. Frank
(J. Rettele) 7.60 8.20 5.60
DH—Too Little Man
(Stallings) 3.60 5.20 3.40
Navy Pack (Greenberg) 4.00

Also ran — Moonlight Deer, Pepper Line, Sergeant Jerry, Cinder L., Prince Scat, Phalate's Glory, Quaker's Key.

DH — Dead heat.

Fourth race, $2,000 claiming, purse $900, 3-yr.-olds, 5½ furlongs, T — 1:12 3-5.

Twobil Wagon
(Barnes) 10.40 3.40 2.80
Cookie Duster
(Howland) 2.80 2.60
Kentucky Angel (Stallings) 4.20

Also ran — Sand Fire, Deen's Reward, Sixth Issue, Be of Note, Moon Fox.

Fifth race, $2,500-2,400 claiming, purse $1,000, 3-yr.-olds, 6 furlongs, T — 1:18 1-5.

Little Blue Lady
(Barnes) 5.00 3.80 3.20
Hips Tips (Howland) 3.80 3.40
War Judge (Correa) 4.80

Also ran — Hay Polly, Mr. Bonn, Jingo Miss, Sun N Surf, Go Mary Go.

Sixth race, $2,000 claiming, purse $1,200, 4 and up, 5½ furlongs, T — 1:12.

Jubilant Gal
(Howland) 9.40 4.80 3.20
Charlie's Gold
(Barnes) 6.00 4.00
Champ Dixie (Greenberg) 4.40

Also ran — Candic Win, Weak Boy, Lamar Kid, Nuestro Amor.

Seventh race, $2,250-2,000 claiming, purse $1,200, 4 and up, 6½ furlongs, T — 1:25 3-5.

Miss Risque
(Ecoffey) 5.00 3.00 2.40
Buster Beam (Barnes) 3.80 2.80
Jet Smooth (Mundorf) 3.20

Also ran — Top Locker, Push Up, Countess Clare.

Eighth race, $1,600-1,500 claiming, purse $1,000, 4 and up, 1 mile and 70 yds., T — 1:53.

Alberdon (Kruger) 17.60 8.00 4.80
Flying Saucer
(Stallings) 13.60 5.00
Pink Lustre (Ecoffey) 3.40

Also ran — Tender Echo, Ben Suds, Wild King, Provo-Rae, R. Sparks.

Attendance — 3,315

Mutuel Handle — $133,000

Barb Deurmyer Paces Junior Golf Qualifiers

Barb Deurmyer, winner of the Lincoln Girls Junior City Tournament earlier this summer, led qualifiers in her age division Thursday in the second annual Junior Golf Tournament, sponsored by the Lincoln Association of Life Underwriters.

Barb scored a 37 in Thursday's nine-hole qualifying round at the Junior Golf Course and will carry a two-stroke lead over Polly Hergert into today's play in the girls 12 and under division.

Sara Hinds and Karen Clore tied for low score in the girls 13-15 division with 38s, one more stroke than blonde-haired Barb used.

Scott Kasl, with a 37, shaded Rick Thomassen, Tim McCulloch and William Bruening by one stroke in the boys 9 and under division.

In the boys 12-13 group, Steve Harris led with a 59 for the 18 holes, putting him two strokes up on Tom Westover.

Qualifiers were determined Wednesday in the boys 14-15 group and boys 10-11 division. All age divisions will play today and Saturday with qualifying scores counting toward the final score.

The qualifiers:

BOYS 12-13

Steve Harris	29-30—59
Tom Westover	29-32—61
Tom Howard	33-32—65
Rick Aden	35-32—67
Mark Rogers	35-34—69
Dave Lewis	39-31—70
Cameron Shaw	35-35—70
Steve Ketelhut	36-34—70
Gene Smith	35-36—71
Victor Carder	39-32—71
Jeff Wood	38-34—72
Tom Troester	36-36—72
Gary Hayes	35-37—72
Steve Kuzma	38-34—72
David Hirschman	34-39—73
Scott Fletcher	39-34—73
Bill Reifschneider	39-34—73
Mark Easley	37-36—73
Rex Davies	36-38—74
Don Reger	37-37—74

BOYS 9 AND UNDER

Scott Kasl	37
Rick Thomassen	38
Tim McCulloch	38
William Bruening	38
Bill Morrissey	39
Mark Wible	42
Bud Cuca	45

GIRLS 13-15

Sara Hinds	38
Karen Clore	38
Wendy Rosenstock	42
Linda Aden	43
Kathy Wallasky	43
Cathy Brunzell	45
Sue Ketelhut	45
Gail Sieck	45

GIRLS 12 AND UNDER

Barb Deurmyer	37
Polly Hergert	39
Cathy Morrissey	40
Heidi Henningsen	47
Karla Mount	47
Jane Ketelhut	48
Carol Wagner	49
Patty Edwards	50
Teri Tuma	50

Gruenemeier Tied

Omaha (UPI) — Omahans Wes Malnack, Dean Wilson Jr., Glen Gruenemeier and Florien Aipaglia Thursday tied with the low score of 70 to lead the opening round of the KMTV Amateur Golf Open at the Benson golf course.

Close behind with 71s on the first day of the four-day meet were Rick Schultz and Henry-Mollette followed by Joe Arrieta, Mike McKeown and Jack Flatt with 72 and Tom Schuchart and Bill Gilmore — all of Omaha — with 73's.

Lou Dropinski and Walt Smola of Omaha led the senior division with 75.

A total of 265 golfers from as far away as Kentucky were entered in the meet which is scheduled to end Sunday.

Major League Box Scores

National

ST. LOUIS | **CHICAGO**

	ab	r	h	bi		ab	r	h	bi
Brock lf	4	1	1	0	Kessinger ss	4	0	0	0
Jacier 2b	2	2	1	1	Beckert 2b	4	0	1	0
McCraw 1b	4	0	2	0	DJones 1b	3	1	1	0
Schofield 2b	2	0	0	0	BWillams lf	3	0	1	0
Flood cf	4	0	0	0	Santo 3b	3	0	1	0
Cepeda 1b	3	2	0	0	Banks 1b	4	0	2	0
Shannon 3b	5	2	3	5	Spangler rf	4	0	2	0
Edwards c	5	0	1	2	Hundley c	2	0	1	0
RDavis rf	4	0	0	0	Bobb c	2	0	0	0
Maxvill ss	2	0	1	0	Hickman cf	4	0	0	0
Briles p	4	1	2	0	Holtzman p	0	0	0	0
					Lamabe p	0	0	0	0
					Stoneman p	0	0	0	0
					Nen ph	1	0	0	0
					Upham p	1	0	1	0
					WSmith ph	1	0	0	0
					Reynolds p	0	0	0	0
Total	35	8	9	8	Totla	33	0	7	0

St.Louis	4	4	0	0	0	0	0	0	0	—8
Chicago	0	0	0	0	0	0	0	0	0	—0

DP—St.Louis 1. Chicago 1. LOB—St.Louis 8, Chicago 8. 2B—Brock, Javier, Edwards. HR—Shannon (15).

	IP	H	R	ER	BB	SO
Briles (W,16-7)	9	7	0	0	2	5
Holtzman (L,8-9)	1-3	4	4	4	0	0
Lamabe	1 1-3	1	3	3	3	1
Stoneman	1-3	1	1	1	0	0
Upham	5	2	0	0	3	2
Reynolds	2	1	0	0	0	1

HBP—Holtzman (Cepeda), Upham (Brock). WP—Upham. T—2:41. A—23,116.

HOUSTON | **PHILADELPHIA**

	ab	r	h	bi		ab	r	h	bi
Gotay b	4	0	0	0	TTaylor 3b	4	1	1	0
Torres ss	4	2	3	0	Pena ss	4	0	1	0
Wynn cf	4	1	1	2	Briggs 1b	4	1	3	1
Rader 3b	4	0	2	1	RAllen lf	3	0	2	0
Menke 1b	4	0	0	0	Lock rf	4	0	1	0
Staub 1b	0	0	0	0	Gonzalez cf	2	0	0	0
Asprmnte lf	3	0	1	0	Rojas 2b	3	0	0	1
Bateman c	4	0	0	0	Dalrmple c	3	0	0	0
NMiller rf	3	0	0	0	Fryman p	2	0	0	0
Giusti p	3	0	1	0	Farrell p	0	0	0	0
Coombs p	0	0	0	0	Clemens ph	1	0	0	0
					Hall p	0	0	0	0
Total	33	3	8	3	Total	31	2	7	2

Houston	0	0	0	0	0	2	0	1	0	—3
Philadelphia	1	0	0	1	0	0	0	0	0	—2

DP—Houston 1, Philadelphia 2. LOB—Houston 6, Philadelphia 5. 2B—T. Taylor, Briggs, Rader. HR—Wynn (16). SB—Briggs, R.Allen. SF—Rojas.

	IP	H	R	ER	BB	SO
Giusti (W,7-12)	8 1-3	7	2	2	2	5
Coombs	2-3	0	0	0	0	1
Fryman	5 1-3	5	2	2	2	2
Farrell (L,3-5)	2 2-3	3	1	1	0	1
Hall	1	0	0	0	0	1

HBP—Fryman (Giusti). WP—Fryman, Coombs. T—2:30. A— 3,217.

SAN FRANCISCO | **PITTSBURGH**

	ab	r	h	bi		ab	r	h	bi
Bonds rf	4	0	0	0	Wills 3b	4	0	1	0
Hunt 2b	3	0	0	0	Alley ss	3	0	0	0
Marshall ph	1	0	1	0	MAlou cf	4	1	2	0
Mays cf	4	0	0	0	Stargell lf	3	1	0	0
McCovey 1b	3	0	0	0	Clndenon 1b	4	0	1	1
Hart 3b	3	0	0	0	Mota rf	3	0	0	0
Dietz c	3	0	1	0	Mazroski 2b	2	0	0	0
JAlou lf	3	0	1	0	Canizzaro c	3	0	0	0
Lanier ss	3	0	1	0	Blass p	3	0	0	0
Bolin p	1	0	0	0					
MCormck p	0	0	0	0					
Schroder ph	1	0	0	0					
Linzy p	0	0	0	0					
Cline ph	1	0	0	0					
Total	30	0	4	0	Total	29	2	4	1

SanFrancisco	0	0	0	0	0	0	0	0	0	—0
Pittsburgh	2	0	0	0	0	0	0	x	—	2

E—Hart, McCovey, Lanier. DP—San Francisco 1, Pittsburgh 1. LOB—San Francisco 3, Pittsburgh 6. SB—Alley, M. Alou.

	IP	H	R	ER	BB	SO
Bolin (L,6-4)	4 1-3	4	2	1	2	3
McCormick	2-3	0	0	0	0	0
Linzy	3	0	0	0	0	2
Blass (W,10-5)	9	4	0	0	0	6

HBP—Bolin (Mazeroski). WP—Bolin. T—2:08. A— 6,859.

American

CHICAGO | **BOSTON**

	ab	r	h	bi		ab	r	h	bi
Aparicio ss	4	0	1	0	Andrews 2b	2	2	2	0
McCraw 1b	4	0	2	0	DJones 1b	3	1	1	0
Davis lf	4	0	0	0	Ystrmski lf	3	0	1	2
Josephsn c	4	0	0	0	KHarelsn rf	4	0	1	1
Ward 3b	2	0	0	0	Petrocli ss	3	0	0	0
Horlen pr	0	0	0	0	RSmith cf	4	0	1	0
Berry cf	4	0	0	0	Foy 3b	3	0	1	0
Bradford rf	3	0	1	0	Nixon c	1	0	0	0
Alomar 2b	3	0	0	0	Gibson c	1	0	0	0
Carlos p	2	0	0	0	Bell p	3	0	1	0
Wood p	0	0	0	0					
Wagner ph	0	0	0	0					
Wilhelm p	0	0	0	0					
Total	30	0	4	0	Total	27	3	8	3

Chicago	0	0	0	0	0	0	0	0	0	—0
Boston	0	0	0	0	2	0	1	0	x	—3

DP—Chicago 1, Boston 1. LOB—Chicago 6, Boston 7. SB—Foy. S—D.Jones.

	IP	H	R	ER	BB	SO
Carlos (L,4-11)	4 2-3	4	2	2	2	5
Wood	2 1-3	4	1	1	1	0
Wilhelm	1	0	0	0	0	0
Bell (W,10-8)	9	4	0	0	3	4

T—2:02. A—21,260.

FIRST GAME

BALTIMORE | **MINNESOTA**

	ab	r	h	bi		ab	r	h	bi
Buford cf	2	1	1	0	Uhlaendr cf	3	1	0	0
Blair cf	1	0	0	0	Reese 1b	3	1	2	0
Belanger ss	5	1	1	0	Kostro 1b	0	0	0	0
Blefary lf	4	0	1	1	Carew 2b	3	1	1	1
Powell 1b	5	0	1	0	Rollins 3b	1	0	0	0
BRobinsn 3b	4	1	1	1	Oliva rf	3	0	1	0
DJohnson 2b	2	0	2	0	Roseboro c	4	0	0	0
DMay rf	4	0	1	0	Quilici 3b	4	0	1	2
Haney c	4	1	1	1	Holt lf	3	0	0	0
Hardin p	3	0	0	0	RonClark ss	3	0	1	0
					DChance p	2	0	0	0
					Tovar ph	1	0	0	0
					BMiller p	0	0	0	0
Total	34	4	9	3	Total	30	3	6	3

Baltimore	0	1	0	0	3	0	0	0	0	—4
Minnesota	3	0	0	0	0	0	0	0	0	—3

E—Quilici. DP—Baltimore 2. LOB—Baltimore 9, Minesota 5. 2B—Quilici, Belander. HR—B. Robinson (14), Haney (1). SB—Carew. S—Hardin. SF—Blefary.

	IP	H	R	ER	BB	SO
Hardin (W,15-8)	9	6	3	3	4	6
D.Chance (L,11-1)	1	7	9	4	4	4
B.Miller	2	0	0	0	0	3

HBP—Hardin (Oliva). T—2:24.

SECOND BAME

BALTIMORE | **MINNESOTA**

	ab	r	h	bi		ab	r	h	bi
Buford cf	4	1	2	0	Tovar 3b	4	0	0	0
Belanger ss	3	0	2	0	Reese b	4	2	2	0
FrRobnsn rf	2	0	0	1	Uhlaendr cf	4	0	1	1
Powell 1b	4	0	0	0	Oliva rf	3	0	1	0
BRobinsn 3b	4	0	0	0	Allison lf	3	0	1	0
Blefary lf	3	0	0	0	Carew ph	1	0	0	1
Blair ph	1	0	0	0	Holt lf	0	0	0	0
DJohnson 2b	4	0	0	0	Look c	2	0	1	0
Haney c	3	0	0	0	Roseboro c	1	0	0	0
Brabendr p	3	0	0	0	Quilici 2b	3	0	1	0
Richert p	0	0	0	0	Renick ss	3	0	0	0
Watt p	0	0	0	0	Boswell p	3	0	1	0
					Perrnos p	0	0	0	0
Total	31	1	4	1	Total	31	2	8	2

Baltimore	1	0	0	0	0	0	0	0	0	—1
Minnesota	0	0	1	0	0	0	0	1	x	—2

E—D.Johnson. DP—Baltimore 1. LOB—Baltimore 6, Minnesota 7. 2B—Uhlaender. 3B—Buford. SB—Belanger 2.

	IP	H	R	ER	BB	SO
Brabender (L,5-4)	7	7	2	2	2	5
Richert	1-3	1	0	0	0	0
Watt	2-3	0	0	0	0	0
Boswell	7 2-3	4	1	1	2	5
Perranoski (W,7-5)	1 1-3	0	0	0	0	0

HBP—Boswell (Fr.Robinsn). T—2:36. A—18,126.

WASHINGTON | **CALIFORNIA**

	ab	r	h	bi		ab	r	h	bi
Unser cf	4	1	1	0	Davalillo cf	4	1	1	0
Stroud rf	4	0	1	0	Fregosi ss	4	0	0	0
McMulln 3b	4	0	0	0	Reichardt lf	3	0	1	1
FHoward lf	3	0	0	0	Morton rf	3	0	1	0
Epstein 1b	2	0	1	0	Repoz rf	0	0	0	0
BAllen 2b	3	0	0	0	Mincher 1b	3	1	1	0
Casanova c	3	0	0	0	Llenas 3b	3	1	1	0
Brnkman ss	3	0	1	0	Cottier 3b	0	0	0	0
Bertaina p	2	0	0	0	Satriano c	3	0	1	2
jholman ph	1	0	0	0	Knoop 2b	3	0	0	0
Hmphrys p	0	0	0	0	MGlothin p	3	0	0	0
Total	29	1	4	0	Total	29	3	6	3

Washington	1	0	0	0	0	0	0	0	0	—1
California	0	2	0	0	0	1	0	0	x	—3

E—Llenas. DP—Washington 1, California 3. LOB—Washington 2, California 2. 2B—Llenas.

	IP	H	R	ER	BB	SO
Bertaina (L,4-12)	7	6	3	3	0	8
Humphreys	1	0	0	0	0	1
McGlothin (W,8-10)	9	4	1	0	1	3

WP—Bertaina 2. T—1:53. A— 9,135.

Wednesday

NEW YORK | **CALIFORNIA**

	ab	r	h	bi		ab	r	h	bi
Tresh ss	4	0	0	0	Krkptrick lf	4	0	0	0
Gibbs c	4	0	0	0	Pattin p	0	0	0	0
Mantle 1b	2	1	0	0	Cottier ph	1	0	0	0
White lf	4	0	0	0	Fregosi ss	3	1	1	0
Pepitone cf	4	1	1	1	Davalillo cf	4	1	2	0
Colavito lf	0	0	0	0	Repoz rf	3	0	0	0
WRobnsn rf	2	2	2	1	Mincher 1b	4	0	0	0
Kosco rf	1	0	0	0	Satriano 3b	4	0	1	2
Cox 3b	4	1	2	0	Rodgers c	3	0	0	0
Clarke 2b	4	0	2	2	Reichardt lf	1	0	0	0
Bahnsen p	3	0	0	1	Knoop 2b	3	0	1	0
SHamiltn p	1	0	0	0	Murphy p	1	0	0	0
					Wright p	0	0	0	0
					MFarlane ph	1	0	0	0
					Brgmeier p	0	0	0	0
					Locke p	0	0	0	0
					Morton lf	1	0	0	0
Total	33	5	7	5	Total	33	2	5	2

New York	0	0	0	0	2	3	0	0	0	—5
California	0	0	0	0	0	0	0	2	0	—2

E—Clarke. LOB—New York 5, California 9. 2B—Fregosi, Davalillo. HR—W.Robinson (3).

	IP	H	R	ER	BB	SO
Bahnsen (W,11-8)	7 1-3	5	2	2	5	3
S.Hamilton	1 2-3	0	0	0	0	2
Murphy (L,4-6)	4 2-3	4	2	2	1	3
Wright	1-3	0	0	0	0	0
Burgmeier	1-3	1	3	3	2	0
Locke	1 2-3	2	0	0	0	2
Pattin	2	0	0	0	0	1

HBP—Murphy (Tresh). WP—Wright. T—2:35. A—14,104.

Morrill Ousts Aurora, 8-7

Broken Bow — Morrill used a six-run sixth inning to eliminate Aurora 8-7 and stay alive in the Class B Junior Legion Baseball Tournament Thursday night.

In the other first round game, Schuyler ran it's record to 27-1 with a 7-1 victory over Geneva.

Aurora jumped back to a fast lead with back to back doubles by Skip Tredway and Dan Ernst to collect two runs in the first and three errors and two hits combined for four runs in the second.

But in the sixth Dennis Schmitz singled, Mike Coffee walked, George Derr singled, loading bases for Morrill. Then Mike Edwards walked forcing in a run, Brian Grasmick singled driving in a run, Jerry Dougherty singled driving in a pair, Tom Welch lived on a fielders choice while Dougherty scored and Grasmick scored.

Buddy Hofek's triple in the be the winner for Schuyler after Wayner Peterson and John Krivohlavek both gained base on an error.

Dave Domier ruined Dana Trofholz' shutout bid when the Genevan reached second on an error, moved to third and scored on a single by Steve Everts for an unearned run.

Tonight the midgets open play with Papillion meeting Cozad and Wymore against O'Neill.

Geneva	000	000	1—1	5	6
Schuyler	001	321	x—7	8	4

Trolfholz and Dufek.
Trolfholz and Duffek.

Morrill	011	006	0—8	10	7
Aurora	240	001	0—7	7	1

Reisig, Welch (5) and Schmitz; Collingham, Strong (6), Collingham (6) and Wolff.

Alley Action

Men's 230 Games, 600 Series

At Parkway—Mixerama: Gene Shriner, Split-Wits, 234—611

At Hollywood—Cornhusker: Ray Rezek, Husks, 267.

Women's 200 Games, 525 Series

At Parkway—Mixerama: Irma Stoner, Ups and Downs, 201—538.

At Plaza—Twilight: Susan Teater, Gutter Dusters, 200-225—576. King and Queen: Stella Morgan, Hopefuls, 204—533; Noma Barber, Pin Spinners, 534.

Moose Moved

The Lincoln Moose-Lyons baseball game scheduled Thursday night at Sherman Field has been postponed to next Tuesday.

Keokuk Stocker Does Rain Dance

Milwaukee, Wis. (AP) — Don White of Keokuk, Iowa, gambled on the rain and won Thursday.

White, driving a 1968 Dodge Charger, passed up a chance for a pit stop under the yellow caution flag and captured the $5,156 first prize in a rain-shortened stock car race at the Wisconsin State Fair.

Butch Hartmann of South Zanesville, Ohio, was second in another charger, Norm Nelson, Racine, Wis., third in a 1968 Plymouth, Jack Bowsher, Springfield, Ohio, fifth in a 1968 Ford Torino and A. J. Foyt, Houston, sixth in another Torino.

U.S. Sweeps

Yonkers, N.Y. (AP) — Carlisle and Flamboyant, the Billy Haughtin entry, finished first and second in the $50,000 Gotham Trot before 23,510 at Yonkers Raceway Thursday night. Sir Faffee, a 35-1 long shot, finished third giving the United States a 1-2-3 sweep of the international race.

Bergan Mat Coach Takes On Grid Job

Fremont (AP) — Jim Parr, 25, has been named Fremont Bergan High School football coach in addition to his duties as wrestling coach.

Parr succeeds Pat Keitges as football coach. Keitges has joined the staff of McCook Junior College.

HCC Tourney Today

Participants will tee off from all 18 tees at 1 o'clock today in the Hillcrest Country Club Celebrity Two-Ball Tournament. Pairings will be available at the Club.

Units All Ready

Mexico City (AP) — Contractors turned over the 29 buildings of the Olympic Village to the Mexican Organizing Committee Thursday. All construction work has been completed but the 904 apartments now must be adapted to use of athletes, newsmen and international officials during the Oct. 12-27 games.

FEATURE RACES

At Del Mar

Brave Blue	46.00	12.80	6.80
Full

Linen-White Tennis Visits Central Park

. . . AND 'HERE COME DE JUDGE'

By ROBERT LIPSYTE

© New York Times Service

New York — Scores of little boys sat on green park benches in Harlem this week and watched Chuck McKinley and Joaquin Loyo-Mayo of Mexico play tennis. McKinley slammed a volley off the court, and an official sitting near the boys roared: "Oowwt."

"What he say?" asked one boy.

"He said, 'Out' ".

"Why'd he say that?"

" 'Cause he's the judge."

The first little boy deepened his voice to say, "Here come de judge," and they all shook with laughter.

It was not easy going for the boys, who didn't understand the scoring system, and could not hear the umpire and were only vaguely impressed that McKinley was a "Wimbledon Champion." Early in the match, the boys had decided to root for the dark Loyo-Mayo. One of them pointed to the Mexican and said: "I like that one. Who's he?" But soon they switched their allegiance to McKinley, whose humor and emotion and scrambling intensity is even more appealing a few feet away, on the other side of a standard metal Parks Department fence, than from center court in a stadium.

The tennis tournament, which ended Wednesday in Central Park, was created for people who would not attend Wimbledon, Southampton or Forest Hills this year. Admission was free, and matches were played in Ghetto areas in Queens, Brooklyn and Manhattan. Eighteen top-flight players participated in the city-sponsored event which, like thousands of other sports events throughout America this summer, is supposed to be a cooling compress on the nation's fevered brow.

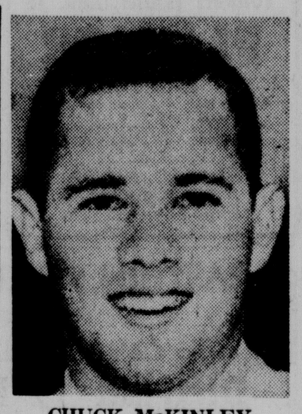

CHUCK McKINLEY

There is a great deal of controversy about summer safety-valve programs. Some think they are bread and circuses that divert energy from constructive long-range goals, and are racist in their condescension and subtle suppression. Others think they are healthful and joyful and encourage good citizenship through exercise and the learning of rules and boundaries. Most people these days agree they are "Band-Aids."

But the tennis program and Thursday night's professional basketball all-star benefit for the Southern Christian Leadership Conference and New York City's Youth and Physical Fitness Fund are somewhat special in that they represent new and exciting elements in sport's continuing revolution.

For poor people and people who are socially restricted, tennis has always been a "sophisticated' sport. It has been associated with colleges, clubs and resorts. Its uniform, pure white, had great significance in pre-wash-and-wear days when one wore linen and had it cleaned by hand.

Tennis's cachet has been enormous: People have been known to carry rackets — like some college boys used to carry pipes — purely as ornaments. And early Soviet editorialists denounced tennis as "decadent" and "bourgeois" until their country had reached a standard of living at which courts could be built. The Soviet Union now has a Davis Cup team.

In America, tennis is apparently on the verbe of becoming a commercially big-league sport, with licensing and product tie-ins and television contracts. The broader its base, the bigger the returns, for admission and equipment and never-wrinkle shorts and, ultimately, perfumes called Love-All and men's colognes called Overhead Smash.

High-level tennis came to Harlem because the tennis world changed and expanded, and the basketball players scheduled their game because they, too, realized they are in the world. Larry Fleischer, the players' lawyer, called it "an awakening" because pro ballplayers had never quite done something on so large a scale on their own initiative.

Oscar Robertson, the Cincinnati star and president of the Players' Association, said that the game, a tribute to the late Dr. Martin Luther King Jr., was not a "black thing or a white thing, but a down-to-earth feeling to show where we stand."

Several years ago, during racial disturbances in Cinciannti, Robertson was asked by city authorities to go out and cool down his brothers. He refused. The politicians, he said had been elected to control and run the city "for all the people." When they failed, and allowed a city to fall into chaos, he said, they shouldn't start looking for instant leaders to pull them out.

"They call when there's chaos," said Robertson, "But they never call you when they're making their deals and turning their $10 million into $25 million."

Columbus Racing

Friday's Entries

POST TIME, 4 P.M.

First race, purse $900, 3-year-olds, maidens allowance, 6 furlongs.
Enola Jet (Barnes) 112
Jody Joy (Howland) xx108
Gene's Kes (No Boy) 121
Red Pennuts (No Boy) 120
Ami Sun (Applebee) 117
Saras Grace (Coleman) 112
Dolly Su (Bermudez) 115
Urban Bill (Stauffer) 120
Juquette (No Boy) 117
Izzy's Mable (Ecoffey) 112

Second race, purse $900, 3-year-olds, maidens allowance, 6 furlongs.
Double U. Ess (Mundorf) 117
Nertita's Sis (Stallings) 112
Sunken Ship (No Boy) 117
Foxy Cay (Ecoffey) 115
Ott's Izzy (Stauffer) 117
Dreameo (L. Rettele) 117
French Open (No Boy) 117
County Rain (No Boy) 117
Honer Lu (King) 112
Penny Jug (No Boy(..... 115
Also: Royal Dance (J. Retelle) 120.

Third race, purse $900, 4-year-olds & up, claiming price $1,500-1,200, 5½ furlongs.
Rose O'Mahmoud (King) 112
King Velvet (No Boy) 114
Flag Buster (Applebee) 114
Airy Miss (Stallings) 112
Tail Gate (J. Retelle) 120
Raglan (Ecoffey) 120
Hot Prospect (Howland) xx108

Fourth race, purse $900, 4-year-olds & up, claiming price $1,500-1,200, 5½ furlongs.
Tony Mater (Stauffer) 120
Easy Beam (No Boy) 111
W. L. Sawyer (Barnes) 114
Dundy County (No Boy) 114
Lil's Betty (Applebee) 112
Madam Doc (No Boy) 112
Deviled Ham (Correa) 120

Fifth race, purse $900, 4-year-olds & up, claiming price $1,500-1,200, 6 furlongs.
Jay's Mark (Stallings) 115
Bonamon (Baca) 117
Lucky Bess (Correa) 112
Irish Fury (Steck) 120
Leigh of Capri (Howland) x-110
a-Fast Notion (Coleman) 117
a-Holt County (Barnes) 117
Mike (Ecoffey) 120
A—C. L. Sisson entry.

Sith race, purse $1,000, 4-year-olds & up, claiming price $2,000, 6½ furlongs.
Herb Scott (Ecoffey) 116
Marty's Gem (No Boy) 116
Brainpower (Coleman) 116
Royal Refrain (No Boy) 111
Jovel (No Boy) 113
Junelight (Stauffer) 116
War Spice (Howalnd xx104
Trail Dust (No Boy) 118
Shopper Dan (King) 121
Mrs. Jack (Barnes) 111

Seventh race, purse $1,200, 4-year-olds & up, claiming price $4,000-3,600, 6 furlongs.
Count I. (Coleman) 116
Nero's Night (Ecfofey) 112
a-Khyber Khan (King) 116
a-Thorny Maid (King) 111
b-Mr. Colleoni (Barnes) 116
Fancy Lark (Stallings) 116
Perry Gray (Applebee) 118
b-Cincinnati Kid (Barnes) 116
A—E. Sunberg and R. E. Lee entry.
B—W. A. Morris entry.

Eighth race, purse $900, 4-year-olds & up, claiming price $1,200, 1 mile, 70 yards.
Royal Tex (Coleman) 120
Tuck's Top (Stauffer) 120
Dontbugme (Ecoffey) 117
Better Heart (Howland) xx113
Windward Mark (Mundorf) 120
Bold Rider (Greenberg) 117
Phils Stevie (King) 120
Northern Rose (Barnes) 115
XX—7 pounds apprentice allowance.
XXX—10 pounds apprentice allowance.

Skaters' Crown To Florida Girl

Carol Moore of Fort Lauderdale, Fla., reigned Thursday as queen of the 1968 North American Amateur Roller Skating Championships at Pershing Auditorium.

She was selected from a field of 27 beauties competing in the annual meet sponsored by the Roller Skating Rink Operators of America. The meet continues through Saturday.

First runner-up was Judy Hoover of Akron, Ohio, and second runner-up ws Eileen Oster of Riverside, N.J.

SJS Hires Negro

San Jose, Calif. (AP) — Cass Jackson, 26, has been appointed freshmen football coach, San Jose State College has announced. He is the second Negro coach named by the school this summer.

Californians Repeat In NAC

The defending champions in the men's four-mile relay, the Santa Ana, Calif., club, repeated as champions in the speed skating event of the North American Roller Skating Championships Wednesday at the Pershing Auditorium.

Men's 4-mile Relay — 1. Mike Layport, Jeff McDermott, Pat Layport and Mark Cole, Santa Ana, Calif. 2. Ted Atteberry, Don Crandall, Greg Erb, Dennis Sebenick, Santa Ana, Calif. 3. Phil Acosta, Robert Dorrance, Richard Musso and Clyde Wadsworth, Publo, Colo.

Juvenile Boy's Relay — 1. Tom Small, Alan Small, Ron Roycraft, Tim Small, Hollywood, Fla. (New record. T—3:09.) 2. Johnny Abeita, Pat Murphy, David Hayets, Bobby Laine, Ft. Worth, Tex. 3. Harry Walker, Gary Ford, Butch McBride, Greg Artebury, Ft. Worth, Tex.

Juvenile D Girls — 1. Trena Stegall, Irving, Tex. 2. Kim Guyer, Austin, Tex. 3. Shanna Sheets, Ft. Worth, Tex.

Juvenile D Boys — 1. Bryan Rawson, Austin, Tex. 2. Terry Clunch, Ft. Worth, Tex. 3. Jimmy Trussell, Salem, Ore.

Juvenile C Girls — 1. Jamie London, Grand Prairie Tex. 2. Lisa Betrgin, Grand Prairie, Tex. 2. Lisa Bergrin, Worth, Tex.

Juvenile C Boys — 1. Rusty Feltman, Salem, Ore. 2. Harold Swan, Jr., Commerce City, Colo. 3. Robert Heath, Pontiac, Mich.

Ladies' Publinks To Julie Sheldon

Julie Sheldon fired a net of 235 to take the 18-hole division of the Lincoln Ladies' Publinks golf tournament which wound up Thursday at Holmes Park course.

Charlene Reimers took the nine-hole crown on a 115 score, two below Ruth Helvey.

18-Hole—1. Julie Sheldon, 235; 2. Karlene Doggett, 236; 3. Dorothy Bryant, 240; 4. Cathy Jenks, 242.
Nine-Hole—1. Charlene Reimers, 115; 2. Ruth Helvey, 117.

Nebraskans In Baseball

Batting

	ab	r	h	2b	3b	hr	rbi	ba
JERRY BARTEE, Omaha								
St. Petersburg (Florida State)	279	28	59	5	3	0	21	.211
LEE GROTELUSCHEN, Lincoln								
Twin Falls (Pioneer)	49	11	7	2	0	0	5	.143
DAVID McDONALD, Grand Island								
Syracuse (International)	195	27	48	10	0	5	25	.246
LARRY VLASIN, Madrid								
Burlington (Midwest)	129	16	27	4	0	0	5	.209
RON VLASIN, Madrid								
Buffalo (International)	50	4	10	2	0	0	5	.200

Pitching

	g	w	l	ip	h	bb	so	era
DAN CHRYSTAL, Grand Island								
Johnson City (Appalachian)	7	0	0	20	31	6	15	3.60
ALAN CLOSTER, Creighton								
Syracuse (International)	14	5	4	71	68	13	65	3.04
GARY GIROUARD, Omaha								
Syracuse (International)	30	4	7	76	74	23	42	3.91
DAVID KASTER, Omaha								
Richmond (International)	4	3	1	25	23	5	20	2.88
DAN McGINN, Omaha								
Asheville (Southern)	56	3	2	84	61	37	99	2.68
GARY NEIBAUER, Scottsbluff								
Richmond (International)	7	1	1	36	26	22	20	3.25
DOUG SANDSTEDT, Omaha								
Waterloo (Midwest)	21	6	2	89	94	34	68	3.94
BOB STECKELS, Hastings								
Newport News (Carolina)	8	2	1	38	29	13	40	1.89
BOB WEISENBERG, Omaha								
St. Cloud (Northern)	11	5	4	81	68	24	78	2.78

Rosette Upsets Ex-Sidney Boxer

Las Vegas, Nev. (AP) — Unranked Jimmy Rosette of San Diego, Calif., scored a stunning upset Wednesday night over the World Boxing Association's No. 3 middleweight contender, Ferd Hernandez of Las Vegas.

Rosette, announced at 163½ pounds, was an underdog, but he scored a unanimous 10-round victory. Judge Mike Petrovich scored it 49-44, Art Lurie 49-43 and Ralph Mosa 50-42.

Hernandez, 165, inactive recently, was consistently beaten to the punch by the southpaw.

The 27-year-old Hernandez, formerly of Sidney, Neb., was knocked down for the second time in his professional career in the forth round. Rosette continually rocked him with sharp lefts to the head.

COLUMBUS RACES

8 RACES DAILY - 9 RACES SAT.: TUES. & WED. POST TIME 3 PM. SPECIAL TWILIGHT RACES EVERY THUR. & FRI. POST TIME 4 PM - SAT. & LABOR DAY POST TIME 2 PM.

Mid-Nebraska's Big Race Meet, Sponsored by Platte County Agricultural Society.

aug. 13 sept. 7

AUTO PAINTING $55

Any Car . . . Any Color
35 Years of know-how.

McCAULEY AUTO PAINTING
2615 N. 48th • 466-2982

Whitehead Speedway
HI-BANKED ½-Mile Track

Running Modified Race Cars and a show of $500 Claim Cars (1955 and up). Any car can be claimed before the race.

FEATURING POWDER-PUFF DERBY
That's where the women take over.

AUG. 18 at 1:30 P.M. and every Sunday

THRILLS! SPILLS! SPEED!
Speed over 100 miles per hour. The fastest track in the area.

WHERE THE ACTION IS
Whitehead Speedway
1 MILE EAST OF NEBRASKA CITY on HIWAY #2
Mailing Address: Percival, Iowa
GOOD SEATS GOOD PARKING AREA

Keep It Beautiful

If America hired people for the job, it would take the largest sort of army to keep our country free of litter.

But there's no need to hire anyone. It's a job we can do for ourselves. All of us. Every family that spreads a picnic lunch. Every boatman who cruises the lakes and waterways. Every motorist who uses our roads and highways.

It is the pleasure of the U. S. Brewers Association each year to give its fullest support to the Keep America Beautiful Campaign. Remember: Every Litter Bit Hurts.

This is our land. Let's treat it right.

UNITED STATES BREWERS ASSOCIATION, INC.
812 Lincoln Building, Lincoln, Nebr.

OPEN DAILY 10-10; SUN. 12-7 THURS. FRI., SAT., SUN.

Kmart
A Division of the S. S. Kresge Company with Stores throughout the United States, Canada and Puerto Rico

Young America Goes Discount

Attractive Link Stitch!
BOYS' 8-18 ORLON® SWEATERS
Our Reg. 5.46
4 Days Only
4.33
Smartly styled cardigans in color-fast, machine washable DuPont Orlon® acrylic. Blue, gold, avocado. 8-18. Charge It.
®T.M. of Dupont Corp.

The New Sweater Look!
"GOLFER BUTTON" ORLON® CARDIGAN
Our Reg. 6.96
4 Days Only
5.86
New side-vent cardigan of DuPont Orlon® acrylic. Blue, gold, spice, black, avocado. S-M-L-XL.

4 Days Only
BOY'S COLORFUL PERMANENT PRESS SPORT SHIRTS
Our Reg. 1.97
1.66
Charge It
Wide assortment of colors and patterns in choice of popular styles. 50% Fortrel® polyester and 50% cotton. 8 to 18.
®T.M. Fiber Industries

4 Days Only
WOVEN GINGHAM LOUNGING ROBES IN NEAT PLAIDS
Our Reg. 3.33
2.66
Charge It
Men's well-made and styled for comfort. Wide assortment of plaids in easy-care, woven Sanforized® gingham. S-M-L-XL.

SOLID OR PRINT PAJAMAS
Our Reg. 3.77
4 Days Only
2.97
Boys' coat or middy styles. DuPont Dacron® polyester and cotton and Fortrel® polyester and cotton. The easy-care blends that require no ironing. Sanforized® and color fast. 8, 10, 12, 14, 16. Charge It.
®T.M. Fortrel Fiber Industries

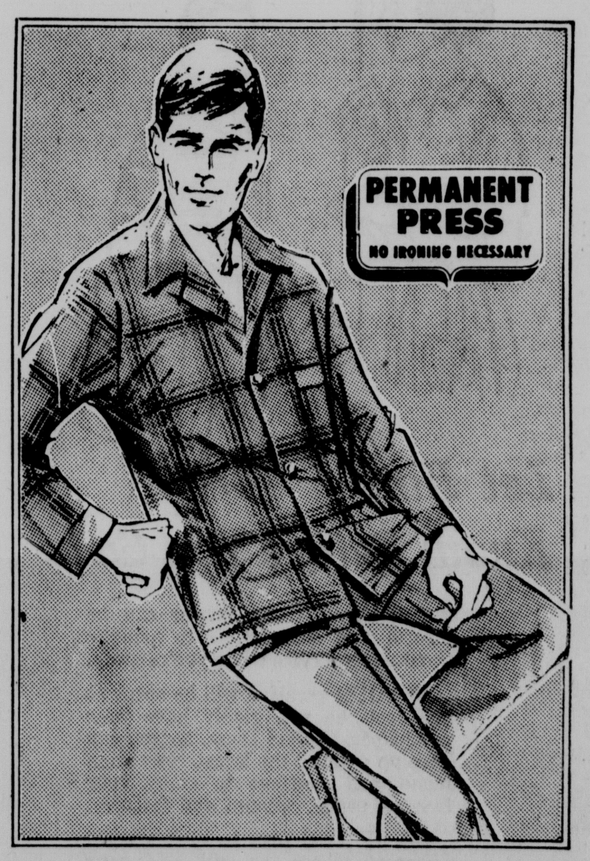

MEN'S NEVER-IRON PAJAMAS
Our Reg. 4.66
4 Days Only
3.76
Easy-care combination of Permanent Press–65% Dupont Dacron® polyester and 35% cotton! Blue, gold or green colors and prints. Smart coat style that's comfortable. A-BC-D. Just say 'Charge It.'
®T.M. of Dupont Corp.

We Reserve The Right To Limit

4601 VINE STREET

Pact Signed For First Phase Of Communications Network

By VIRGIL FALLOON
Star Staff Writer

The Department of Administrative Services signed Thursday a lease agreement with the Nebraska Consolidated Communications Corp. for the first phase of the proposed integrated state telecommunications network.

NCCC, a group of independent Nebraska telephone companies, will install and lease the system to the state for $188,196 per year.

The earlier proposal was $194,124, but Charles Adams, state telecommunications director, said telephone service and two base radio stations had been eliminated in the final contract.

Radio, Teletype

Adams said the telephone service "is not needed now, but can be installed later" and the network will be confined to radio and teletype services.

The number of base stations was reduced from eight to six as providng adequate coverage to mobile units and between agencies in the initial 26-county area.

The microwave network, which is to be totally operational not later than March 2, will operate on a 24-hour basis and link 25 southeastern and south-central counties in the state.

Lincoln, Grand Island

Control and switching centers for the network will be located in Lincoln and Grand Island.

Adams said useful segments of the system can be accepted by the state with prorated cost basis prior to completion of the entire system.

Nebraska has $255,840 available for the network, which represents a pioneering venture into state communications. Half the money will come from the federal government.

Counties selected for first phase participation are Cass, Douglas, Otoe, Nemaha, Richardson, Pawnee, Johnson, Lancaster, Gage, Adams, Jefferson, Saline, Thayer, Fillmore, Nuckolls, Clay, Webster, Hall, Hamilton, Merrick, Nance, Howard, Greeley, Sherman and Valley.

Nebraska Called First To License Technology

Nebraska laid claim Thursday to becoming the first state in the nation to develop and license its technology to a foreign company.

The process, which uses sugar and tallow to produce sucrose esters, was licensed in Japan Thursday to Dai-Ichi Kogyo Seiyaku Co., Ltd., of Kyota, a leading Japanese chemical maker. The process will be used in the production of a wide spectrum of products ranging from cosmetics to animal feeds.

It was developed under Nebraska's tax-financed program of research into new uses for farm products.

Tiemann Attends

Representing Nebraska at the agreement signing ceremonies in Japan were Gov. Norbert T. Tiemann; James W. Monroe, state economic development direc- Dr. George Schrader, director Economic Development and Mel Kammerlohr, assistant James W. Monroe, state economic development director; Nebraska attorney general.

"We see this development as a tangible indication of the progressive attitudes in Nebraska for strengthening and diversifying the state's agricultural economy through scientific research efforts," Gov. Tiemann said in comments released at the Capitol in Lincoln.

"New products and new uses for existing products mean added value for the farmer and the economy of Nebraska.

"Today's signing in Japan is part of Nebraska's efforts to develop licensing agreements with industrial firms in strategic points throughout the world as a means of enhancing the markets for Nebraska-produced sugar and tallow."

Official Process

The process is called officially the Nebraska-Snell process for the manufacture of sugar esters. It was developed by Foster D. Snell, Inc., subsidiary of Booz, Allen Applied Research, Inc., under contract with the State of Nebraska.

Nebraska holds all patent rights on the process and will receive royalties from the Japanese firm.

The use of sugar and tallow in the new method of producing sugar esters enables them to be produced at a cost that is generally less expensive than pesent processes. Sugar esters are a base product used in the manufacture of soaps and detergents, cosmetics and toiletries, pharmaceuticals, paints and varnishes, petroleum products, food emulsifiers, animal feeds and other products, as well as for washing fruits and vegetables.

In addition to the sugar ester process, several other new products and techniques have been developed under the Nebraska agricultural products research program. They include the Nebraskit, a low cost food widely used to stock fallout shelters, and an edible food packaging film made from amylose corn.

The "Sunday Journal and Star" delivered at your door has six sections of interesting, timely features. You'll like the sports section known as "Sports Red", whether you are a Husker fan, or hunter.

Drivers Licenses Said Improperly Ordered Revoked

Procedures used by Larry C. Johns, director of the Department of Motor Vehicles, in revoking drivers' licenses were challenged in two petitions filed in Lancaster District Court Thursday.

Alan M. Simpkins alleged that the order he received Aug. 8 was invalid because it was signed by Charles P. Kaufman, instead of the director of the Department of Motor Vehicles.

Duncan L. Pullen Sr. filed a petition stating that the order he received July 31, was invalid because the figuring of the points was inaccurate.

Both plaintiffs request that their licenses be returned to them.

Dope Users Might Smoke Part Manure

Bloomington, Ind. (AP) — If Bloomington area marijuana users have been smoking more lately and enjoying it less, police have a answer.

City detectives, acting on a tip, found a cache of four pounds of marijuana and three pounds of horse manure in a suitcase, along with a recipe for drying and grinding the manure to mix with the marijuana and "stretch" it.

Old Home Open Sunday

The restored home Of Thomas P. Kennard, first Nebraska secretary of state, will open Sunday for visitors, rather than Monday as previously reported.

The Nebraska State Memorial will be closed on Mondays. During the week, from Tuesday through Saturday, the exhibit will be open from 9 a.m. to 4 p.m. and on Sundays it will be open from 2 to 5 p.m. It is at 1627 H.

Current Movies

Times Furnished by Theater. Times: a.m. light face; p.m. bold face

LINCOLN

Cooper/Lincoln: 'Gone With The Wind', 8:00.
Varsity: 'How Sweet It Is', 1:09, 3:14, 5:19, 7:24, 9:29.
State: 'The Swimmer', 1:00, 3:04, 5:08, 7:12, 9:16.
Joyo: 'Family Band', 7:10, 9:10.
Stuart: 'Five Card Stud', 1:10, 3:10, 5:10, 7:10, 9:10.
Nebraska: 'Dark Of The Sun', 1:05, 3:05, 5:05, 7:05, 9:05.
84th & O: 'Odd Couple', 8:52, 12:18. 'Will Penny', 10:38.
West O: Cartoon, 8:35. 'The Green Berets', 8:42. 'Wait Until Dark', 11:16. Last complete show, 9:30.
Starview: Cartoon, 8:35.' Black Beards Ghost', 8:42. 'The Private Navy Of Sergeant O'Farrell', 10:43. 'The Fortune Cookie', 12:10.

OMAHA

Indian Hills: '2001', 8:00.

State Mental Retardation Program Launched

The Governor's Committee on Mental Retardation Thursday launched efforts to implement the state's proposed mental retardation program.

The basic plan, developed by a study committee, calls for well-dispersed services across the state for the mentally retarded and decentralization of the present institutional concept.

Committee chairman Mrs. Al Kaplan of Omaha said a series of "town hall" meetings on the plan would be held in population centers and special interest areas beginning about mid-September.

She said a meeting schedule would be announced later, but the committee envisions at least one meeting every two weeks and continuing until the Legislature convenes in Januray.

The plans calls for some recodification of present state laws and greater infusion of state money into programs for the mentally retarded.

It proposed reduction of the Beatrice State Home population, and development of services statewide through community and nonprofit corporations.

The committee also endorsed the state's educational service units as a vehicle for state-aided services to the mentally retarded.

Six Million Trees

Moscow (AP) — The city of Moscow has about six million trees, or about one per Muscovite, the newspaper Evening Moscow reports.

DANCING 9 TO 12:30
DANCE
TONIGHT FRIDAY, AUG. 16
PLA-MOR
BALLROOM
4 Miles West of Lincoln on Hwy. 6
Dick Wickman
Saturday, Aug. 17
ERNIE KUCERA
477-3180—435-9960—432-8350

A "Friday Special" at the GREENWICH CAFE
1917 "O" Street
Delicious FRIED FISH Dinner..... 49¢
Other dinners too.
Your favorite beverage.
Open to Midnight.

DANCE
STAR☆LITE BALLROOM
AIR CONDITIONED
3¼ Miles West of Wahoo
SAT., AUG. 17
EDDIE JANAK
Phone: 443-3715
FOR RESERVATIONS
Call 443-2556
ON DANCE NIGHTS ONLY

LINCOLN'S FIRST ALL CITY MUSICAL
AUG. 15, 16, 17, 18
CALL 488-0931 FOR RESERVATION
SOUTH PACIFIC

EASTERN STYLE RESTAURANT
1736 SOUTH ST.
Serving Chinese, Indian & American Food
DINNER ½ PRICE Friday, Saturday and Sunday
Phone 423-8169

To Entertain you
JOHNNY'S
GERMAN POLKA BAND
FRIDAY NIGHT

der Loaf und Stein
German Restaurant 1228 "P" downtown Lincoln
LAIRD and The BANJOS in the Rathskeller

The Yacht Club
Open To The Public
East End Capitol Beach Lake
OPEN NIGHTLY-CLOSED SUNDAY
Call 477-3906 for reservations
Now, serving food and your best beverage
Lunches 11 to 2, Dinner 5 to 1

AUG. 30-SEPT. 5
NEBRASKA STATE FAIR
LINCOLN
AL HIRT SHOW
MARTY ROBBINS SHOW
STOCK CAR RACES
AND
National Hereford Show; Midway; Exhibits; Parades; Talent Show; Battle of the Combos; Tractor, Horse Pulling Contests. Pony Show.
RESERVED SEAT TICKETS AT:
STATE FAIR OFFICE
P. O. BOX 1966
Lincoln, Nebraska 68501

HOW SWEET IT IS!
IT'S HILARIOUS
HOW FAR SOME PEOPLE WILL GO, GO GO TO DISCOVER HOW SWEET IT IS!
JAMES GARNER DEBBIE REYNOLDS
MAURICE RONET
in
HOW SWEET IT IS!
PAUL LYNDE and TERRY-THOMAS as Gilbert Tilly
Technicolor® Panavision®
NOW VARSITY

In Omaha
RESERVATIONS for these Cooper Theatres: Call 432-7571 / Stuart Theatre Lobby, 8:30-4:30, Mon. through Fri.
Indian Hills CINERAMA
393-5555 86th & W. Dodge
MGM presents a STANLEY KUBRICK PRODUCTION
2001 a space odyssey
CINERAMA® SUPER PANAVISION® METROCOLOR
TONIGHT 8 P.M.

The Swimmer is "A DEEP MOVIE! A FILM THAT YOU WILL NOT SOON FORGET!" —Allan Jefferys, ABC Radio Network
The Swimmer is "A CHILLING COMMENTARY ON THE HUNG-UP MAN OF OUR AFFLUENT SOCIETY!" —Judith Crist, New York Magazine
Burt Lancaster. The Swimmer
with JANET LANDGARD and JANICE RULE
FINAL WEEK-END STATE
TECHNICOLOR
Suggested For Mature Audiences

JOYO : Now Thru Wednesday
Get ready to hear! Get ready to cheer!
WALT DISNEY presents
THE ONE AND ONLY, GENUINE, ORIGINAL FAMILY BAND
TECHNICOLOR
starring WALTER BRENNAN · BUDDY EBSEN
LESLEY ANN WARREN JOHN DAVIDSON JANET BLAIR
©1967 Walt Disney Productions
Adults $1 Child 50c

84th and "O" DRIVE-IN THEATRE
2nd Hit
CHARLTON HESTON
"WILL PENNY"
ALSO IN COLOR
PARAMOUNT PICTURES presents
Jack Lemmon and Walter Matthau are The Odd Couple
...say no more.
EVEN MORE FUNNY ON THE SCREEN...THAN IT WAS AS A BROADWAY AND CITY-TO-CITY STAGE SMASH!

FINAL WEEK
LAST CHANCE TO SEE
"DIRTY WORK AT THE CROSSROADS"
MELLERDRAMMERS
at the
GAS LIGHT
322 So. 9th
On Stage at 8:30
Wed. & Thurs. $1.50
Fri. & Sat. ...$2.00

WEST "O" DRIVE-IN THEATRE 24th and WEST "O" PHONE 432-8470
TONIGHT!
Open 7:15—Show at 8:35
THE GREEN BERETS
Starring JOHN WAYNE DAVID JANSSEN
TECHNICOLOR® PANAVISION® FROM WARNER BROS.-SEVEN ARTS
AND
AUDREY HEPBURN
ALAN ARKIN
RICHARD CRENNA
WAIT UNTIL DARK
Also-Starring EFREM ZIMBALIST, JR.

STARVIEW OUTDOOR THEATER 48th and Vine 466-2471
TONIGHT
OPEN 7:15
SHOW AT 8:35
Kids free under 12
Blackbeard's on his wildest spree in 200 years!
WALT DISNEY Presents BLACKBEARD'S GHOST
Starring PETER USTINOV
DEAN JONES
SUZANNE PLESHETTE
Co-starring Elsa LANCHESTER · Joby BAKER · Elliott REID
Screenplay by BILL WALSH and DON DaGRADI · Based on the book by BEN STAHL
Co-producer BILL WALSH · Directed by ROBERT STEVENSON
ORIGINAL MOTION PICTURE SOUND TRACK AVAILABLE AT RECORD STORES.
TECHNICOLOR® Released by BUENA VISTA DISTRIBUTION CO., ©1967 Walt Disney Productions
2ND FUN HIT! COLOR
BOB HOPE · PHYLLIS DILLER · JEFFREY HUNTER · GINA LOLLOBRIGIDA · MYLENE DEMONGEOT
"THE PRIVATE NAVY OF SGT. O'FARRELL"
3RD HIT!
THE MIRISCH CORPORATION Presents
Jack Lemmon Walter Matthau
in BILLY WILDER'S
THE FORTUNE COOKIE
PANAVISION® released thru UNITED ARTISTS

Let Him Know Before You Go!

● ONE WAY your carrier can be helpful this summer, is to arrange about news service while you're away.

IF YOUR vacation will be spent at one spot, he will gladly have your newspapers mailed there, so you can keep up with all the latest news from home, and continue to enjoy your favorite pages, columns and features.

OR, IF YOU plan to visit several different places, he will hold your papers and deliver them when you return, so you can then catch up with all that happens in your absence.

LET HIM KNOW before you go, which service you prefer. Also, please pay him for all copies he delivers up to the time you leave. Thank you!

THE LINCOLN STAR
Your Capital City MORNING Newspaper

Shooting At Looters Will 'Divide' Nation

Chapel Hill, N.C. (UPI) — Atty. Gen. Ramsey Clark said Thursday that encouraging police to shoot looters could lead to "guerrilla warfare in our cities and division and hatred among our people."

"Far from being effective, shooting looters divides, angers, embitters, drives to violence," Clark said. "How many dead 12-year-old boys will it take for us to learn this simple lesson?"

Clark delivered a blunt warning against persons advocating shooting looters and others caught in the act of committing crimes against property in an address to the National College of State Trial Judges at the University of North Carolina. Only Wednesday Clark made it clear he is not going to accept in silence the Republican charge that he deserves major blame for crime and lawlessness for not taking a tough enough stand for law and order.

'Loose Talk'

"This loose talk of shooting looters must stop," Clark said. "No civilized nation in history has sanctioned summarily shooting thieves caught in the commission of their crime. None has used shooting as a control device."

"Shooting looters creates the very problems its advocates claim is their purpose to avoid. The death of the 12-year-old looter and the innocent bystander will inflame minds and spirits for a generation. Is this American justice?"

He said drunken drivers killed 25,000 persons last year in automobile accidents, so "why not shoot drunken drivers?" He said bank embezzlers steal ten times more money each year than bank robbers, so "should we shoot embezzlers?"

Police Training

Instead, Clark said, "The need is to train adequate numbers of police to prevent riots and looting altogether.

"Where prevention fails, looters must be arrested, not shot. Adequate police manpower, adequately deployed, could prevent looting on any large scale from ever occurring. This failing, it is the clear and unquestioned duty of police to arrest looters, like all other law violators . . . but even when convicted, they will not be shot."

Clark said the use of deadly force in such circumstances "is neither necessary, effective nor tolerable.

"Anyone who thinks bullets are cheaper than adequate numbers of $10,000 per year college-trained policemen values life cheaply and misunderstands human nature."

Corregidor, armed to its crest during the Spanish-American Wur, was one of the islands which Adm. Dewey was forced to deal with in the historic Battle of Manila Bay. His fleet slipped by the Rock in the night to destroy a Spanish armada in May 1898.

UP TO BOY

The Rev. Clay Lumpkins, an Iowa minister arrived in San Francisco Thursday to find out whether Mark Painter, 10, prefers to live with his father and stepmother in California or his grandparents in Ames, Iowa. The grandparents, Mr. and Mrs. Dwight Bannister, commissioned the minister to come and talk to Mark, who has been visiting his father, Mark Painter. Mrs. Bannister said, "If Rev. Lumpkins is convinced that Mark wants to stay in California, I shall accept that decision."

Cable In Service

New York (UPI) — A new undersea cable was placed in service to improve communications between the U.S. mainland and Puerto Rico and the Virgin Islands, the American Telephone and Telegraph Co. announced.

Negroes Said 'Cool' To Republican Party

San Diego, Calif. (AP) — A Negro adviser to Richard M. Nixon said Thursday that some of the Republican presidential candidate's top aides seemed very much concerned about a seeming Negro revolt from the Republican party.

After conferring with Nixon, J. Earl Dearing, Lousiville prosecuting attorney, told a news conference that the selection of Maryland Gov. Spiro T. Agnew as vice presidential candidate had made Negroes "cool" to the party.

Dearing is a member of the Nixon Advisory Council on Crime and Law Enforcement, which met with the candidate at his working vacation headquarters.

Between the sessions, Dearing and other members of the group briefed newsmen and he was asked about Negro reaction to Agnew's nomination.

dearing replied that Agnew's gubernatorial campaign had left a good impression but "since that time, after the riots occurred in Baltimore he apparently had a change of attitude in dealing with the Negro problem."

"I hope he will do something between now and the election to improve his image," Dearing said.

Under questioning, Dearing said that "I didn't exactly mean revolt" when he discussed Negro feelings about Agnew he said "seeming dissatisfaction or coolness" would be a more accurate term.

Dearing said he became aware of concern in the Nixon camp during conversations with the candidate's strategists. He recommended Agnew "meet with Negroes from the ghettoes and formulate some positive program."

★ ★ ★

Negro Working For Agnew Quits

Annapolis, Md. (AP) — Dr. Gilbert Ware, the only Negro on the staff of Maryland Gov. Spiro T. Agnew, resigned Thursday over Agnew's recent comments on "broad and vital questions of social justice."

Ware, 35, said his resignation from the staff of the governor, the GOP vice-presidential nominee, was "in no way politically motivated or occasioned by any outside pressures."

Callan Critical Of Denney's Farm Support

Schuyler (AP) — First District Democratic Congressional candidate Clair Callan took issue Thursday night with Republican incumbent Rep. Robert Denney concerning current alternatives in agricultural price support programs.

Speaking at a meeting of the first and second district membership of the National Farmers Organization, Callan said that Denney has been saying that all that needs to be done is for Agricultural Secretary Orville Freeman to push a pencil and raise the prices. "Now that he is serving in Congress, he should know better," Callan said.

He noted that Congress has placed a spending limitation on the commodity Credit Corp. and said there is no way to raise the prices because there is no money. And, he said, it would be unfair to do it at this time, particularly to those who have signed in the program.

"There are plenty of people telling the farmers all that is wrong but not too many coming up with programs to be of help," he said.

Callan said we need to renew and extend the present farm bill, we need to work on a program of security reserve and need appropriations to make this program work. The alternative to this program, he said, means now.
lower prices than we have now.

Raccoon Bites Lincoln Youth; Animal Is Shot

Lincoln police said they were forced to shoot a raccoon Thursday afternoon after it bit a 15-year-old Lincoln youth on the hand.

Police said the raccoon bit Steve L. Fiero, 1105 No. 34th, and ran up a tree in Fiero's front yard.

The Humane Society was contacted, police said, but couldn't get the animal out of the tree.

Police said the investigating officers reported the trouble to headquarters and received permission to shoot the animal.

The officers borrowed a .410 gauge shotgun from Fiero and shot it, police said, then took the animal to the Human Society headquarters for examination.

New Company To Hold Stock Of Omaha Bank

Incorporators of Packers Management Co., Inc., who filed articles of incorporation with the secretary of state's office Thursday, said that the company will initially be the principal stockholder of Packers National Bank in Omaha.

The firm, with operating office in Omaha, will act as a holding and-or management company for financial investments, according to one of the incorporators, Lincoln attorney Richard A. Peterson.

The other incorporator, also a Lincoln attorney, is Donald H. Bowman. The registered agent is J. L. Dunlap of Milford.

The firm's authorized capital is $1.5 million, with 1,500 shares of common stock at $100 per share.

Police Arrest Evicted Man In House Fire

Lincoln police said they arrested a 57-year-old retired plumber after he allegedly set his house on fire after being evicted by county officials.

Police said the man apparently returned to his house Thursday afternoon and found his furniture outside the house with an eviction notice attached to the front door.

The man apparently left then returned and set fire to his house, officials said.

The Lincoln Fire Department said the house received "minor damage" from the fire and added that the investigation will continue through Friday.

Police said that they had "no idea" as to why the man was evicted.

RECORD BOOK

MARRIAGE LICENSES

Kenneth Lee Edwards, 21st & R 42
Emma Anna Plympton, 913 O 35
Thomas Marvin James, 5900 L 22
Shirley Rae Witten, 5621 Greenwood 20
Joseph John Harrington, Denver 37
Mary Jane Thomason, 2419 South 25
James Douglas McKelvey, 1262 So. 22nd 22
Georgia Van Horn, 3300 J 21
James Donald Burch, 2734 No. 65th 21
Helen Lavoun Strahan, 832 So. 47th 20
Robert Bruce Danley, Rt. 8 21
Nancy Ellen Rudolph, 1838 Dakota 21
Roger C. Conti, 4731 Meredeth 20
Mary E. Barton, 2659 Ryons 21
William Everett Thomsen, 2200 Sewell 19
Kathryn Elizabeth Coons, 2000 Riviera Dr. 18
Joseph Carl Buda, 3512 Gott Terrace 21
Marsha Ann Wiese, 1913 Kings Highway 21
Michael Alan Ziegler, 3637 Michael 21
Sue Carol Panek, Omaha 22
Donald Allen Powers, 4919 Walker 22
Sandra Ann Cook, 2563 Carswell 20
Dennis Frank Koziol, Omaha 24
Marylynn Rose Huber, Omaha 21

DIVORCES

Petitions filed alleging extreme cruelty: Barbara A. Johnson against William Jennings Johnson, married March 12, 1968, in Lincoln; Judy A. Crosby against Danny W. Crosby, married Dec. 15, 1962, in Lincoln.

Decrees granted for extreme cruelty: Margery F. Christofferson from R. Bruce Christofferson, married June 17, 1961, in Lincoln; Leona M. Custer from Billy B. Custer, married Dec. 26, 1962, in Winnetoon.

BIRTHS

Lincoln General Hospital

Son

LOOS — Mr. and Mrs. Samuel (Shirley Hoback), 3461 Dudley, Aug. 15.

Daughter

WHITE — Mr. and Mrs. Clarence (Lenora Chambliss), 1835 H, Aug. 15.

BRYAN MEMORIAL HOSPITAL

Daughters

PIKE — Mr. and Mrs. Earl (Catherine (Schaffer), 4030 So. 42nd, Aug. 14.

FREY — Mr. and Mrs. Robert (Margaret Wagner), 6430 Garland, Aug. 15.

St. Elizabeth Hospital

Daughter

JORDAN — Mr. and Mrs. Ordy (Judith Mills), 880 No. 23rd, Aug. 15.

MUNICIPAL COURT

Note: Each defendant pleaded guilty unless otherwise stated. Civil and state cases heard by Judge Charles F. Noren; trials heard by Judge Thomas J. McManus; city arraignments heard by Judge Richard O. Johnson.

City Cases

NEGLIGENT DRIVING — Alan K. Robinson of 4324 No. 70th, fined $25 and costs.

VIOLATING AUTOMATIC SIGNAL — James C. Lentz of 502 So. 12th, fined $25 and costs.

FAILURE TO YIELD RIGHT-OF-WAY — Philip K. Lind of 726 So. 36th, fined $25 and costs; Sharon K. Martell of 1144 So. 11th, fined $25 and costs.

LEAVING SCENE OF ACCIDENT — Everett Shonerd of 4143 Adams, fined $25 and costs.

RECKLESS DRIVING — Eugene W. Pratt of Hickman, fined $100 and costs.

State Cases

FICTICIOUS NUMBER PLATES — Glenn F. McComb of 4410 Van Dorn, fined $25 and costs.

SPEEDING — (100-25) James W. Detmers of Omaha, fined $100 and costs.

OVERWEIGHT ON AXLE — Rudolph F. Penke of Ashland, fined $80 and costs.

COUNTY COURT

Note: All cases heard by Judge Raymond Calkins.

Misdemeanors

FAILURE TO SUPPORT WIFE AND MINOR CHILD — John T. McManaman, 21, pleaded innocent, trial Sept. 11, $300 bond.

Assault and battery — Larry Nichols, no age or address given, pleaded innocent, July 1, 1968, trial continued to Sept. 4.

NEW CORPORATIONS

Packers Management Co., Inc., Milford: Donald H. Bowman and Richard A. Peterson, both of Lincoln; $1.5 million.

Sand Creek Pipeline Co., Inc., Harrison; Anton P. Roos, Vernon Burton Earl Kuhnel and Milford Saxton, all of Crawford; non-profit.

Lee Motors of Wahoo, Inc., Wahoo; John Lee of Omaha; $20,000.

Wayne Livestock Auction, Inc., Wayne; Alvin Wieseler and Glendora Wieseler, both of Wayne; $100,000.

REAL ESTATE TRANSFERS

(Approximate sale price taken from revenue stamps. Transfers of $10,000 or more.)

Orville A. Irons & W to Westminster Presbyterian, L 20, B 1, Sheridan Place, $18,500.

Gordon Allen Erichsen & W to Thomas A. Wright & W, L 12, B 1, Maple Village First Addition, $16,000.

Perry W. Branch & W to Robert M. Hepburn & W, pt L 47, Mount Emerald Addition, $17,500.

Ball Real Estate Co. to George J. Beideck Jr. & W, L 1, Alles Replat, pt L 4, Leming's Subdivision, $27,500.

FIRE CALLS

10:04 a.m., 25th and Sumner, car fire, over $150 damage.

11:34 a.m., 27th and L, wash down fuel

12:51 p.m., Building 468, East Air Park, standby for fueling.

2:38 p.m., 2348 Q, false alarm.

4:22 p.m., 644 West A, under investigation, under $50 damage

5:03 p.m., 700 block on S. 21st, burning complaint, found nothing.

YRs To Fix Up Southwest Center

The Southwest Lincoln Community Center will have a fresh-looking interior after Saturday, according to the Lancaster County Young Republicans, who have made the center their project for the national organization's Community Service Action Day.

Jerry Selletin, chairman for the Lancaster County YR', said that the members "will concentrate their manpower on painting, minor repairs and scrubbing and waxing the floors of the building."

He said that authorization for the project was received through the cooperation of the YWCA and the director of the center.

UNO Officials Open Bids On Science Edifice

Omaha (AP) — Bids were opened by University of Nebraska at Omaha officials Saturday for a five-story science building, the first major construction at the university of eight years.

Apparent low bids totaled $2,559,193. The university has about $3 million available to build and equip the building, which would take about two years to construct.

A. Borchman Sons of Omaha submitted the apparent low bid of $1,445,640 for the general contract. B. Grunwald of Omaha was low at $654,408 for the mechanical contract, and National Electric Co., Omaha, submitted the low bid of $411,387 for the electrical contract.

State Income Tax Forms, Instructions Off The Press

A 14-page booklet containing forms and instructions for Nebraskans paying individual state income taxes has come off the press.

Tax Commissioner Murrell B. McNeil made copies of the booklet available to newsmen Thursday.

The document contains the one-page return which Nebraskans as individuals will be required to file.

The Nebraska tax is geared to a percentage of the federal income tax liability but contains a food sales tax credit feature, allowing resident taxpayers a credit of $7 per allowable personal exemption against their income tax liability. This credit is intended to reimburse the individual for sales tax paid on food for home consumption.

In addition to the resident individual income tax return (Form 1040N) and instructions for filing, the booklet contains a declaration of estimated income tax return, Form 1040N-ES, and instructions for use by individuals who are required to file a declaration, and an individual consumer's use tax return, form TC-690, for paying the use tax where taxable purchases were made and no sales tax was paid.

The booklet contains an addressed — but not stamped— envelope to be used in mailing in the returns.

Lancaster County 4-H Song Groups Named For Fair

Twenty-four 4-H Club song groups competed at the annual Lancaster County 4-H Song Contest at First Presbyterian Church Thursday evening.

Selected to represent Lancaster County at the state fair were the Nimble Fingers Club of Hickman, girls small group; Rokeby Dairy of Martell, boys small group; Modri-Gals of Lincoln, girls large group, and the Future Farmers and Farmerettes of Waverly, mixed group.

Purple ribbons were awarded to the Emerald Junior Homemakers and the Nimble Fingers. Blue ribbons went to the Lincoln 4-H Kennel Club and the Gingham Gang of Ceresco.

Tractor Upset Is Fatal To Farmer

Huntley (AP) — A tractor accident has taken the life of 69-year-old Harlan Loesh, a farmer one mile west and one mile north of Huntley.

Loesch was found dead in his farmyard Wednesday night. Sheriff Raymond Johnson said Loesch had been operating the tractor on a side hill when it hit something in weeds and overturned.

Radio, TV Programs

Channels Seen In Lincoln

3 KMTV Omaha · 6 WOW Omaha · 7 KETV Omaha · 10 KOLN Lincoln · 12E KUON Lincoln

MORNING TV

6:30 3 Bulletin Board
a.m. 6 Summer Semester
6:45 10 Cartoon Party
7:00 3 Today—Variety
6 Social Security (Fri)
10 Morning Show
7:30 6 CBS Morning News
7:55 7 Thought For Day
8:00 6 10 Capt. Kangaroo
7 Farm Topics
8:30 7 Big Picture (Mon)
7 Mid-America (Fri)
9:00 3 Snap Judgment
6 Merv GGriffin
10 Romper Room
9:25 3 NBC News Report
9:30 3 Concentration—Quiz
7 Dick Cavett—Variety
9:45 10 Accent: Rita Shaw
10:00 3 Personality—Quiz
6 Hoe, Hoe, Hoe (Fri)
B-W 10 Andy of Mayberry
10:30 3 Hollywood Squares
B-W 6 10 Dick Van Dyke
11:00 3 Jeopardy: Fleming
6 10 Love of Life
B-W 7 Bewitched—Comedy
11:25 6 10 CBS News: Trout
11:30 3 Eyeguess—Quiz
6 10 Search for Tomorrow
7 Treasure Isle—Quiz
11:45 6 10 Guid. Light—Drama
11:55 3 NBC News

AFTERNOON TV

12:00 3 6 Noon Edition
p.m. 7 Dream House—Game
10 Noon Show—Live
12:30 3 Conversations: Olson
6 10 As World Turns
7 It's Happening—Music
Mark Lindsay, Paul Revere
12:55 7 Children's Doctor
1:00 3 Days of Our Lives
6 10 Love Is Splendored
7 Newlyweds—Quiz
1:30 3 Doctors—Serial
6 10 Houseparty
7 Dating Game—Quiz
2:00 3 Another World
6 10 To Tell Truth
7 General Hospital
2:25 6 10 CBS Early News
2:30 3 You Don't Say—Quiz
6 10 Edge of Night
7 One Life to Live—Serial
3:00 3 Match Game—Quiz
6 10 Secret Storm-Drama
7 Dark Shadows—Serial
12E Award Series (Fri)
3:30 3 Let's Make A Deal
6 Mike Douglas
Co-hostess: Nancy Wilson
7 Early Movie:
B-W Fri: 'Jalna' Canadian farm family receives two young brides. Peggy Wood
10 Cartoon Corral
12E Music for Young (Fri)
4:00 3 World's Cartoons
10 Mike Douglas
12E Puppetmaster (Fri)
4:30 3 Flintstones (M,W,F)
12E Friendly Giant
4:45 12E Tales Poindexter (M,W
12E Art Studio (Fri)
5:00 3 Munsters (Mon,Wed,Fri)
6 Truth or Consequences
Host: Bob Barker
7 ABC News: Reynolds
12E Misterogers
5:30 3 Huntley Brinkley
6 10 CBS News: Cronkite
7 Local News—Omaha
12E NET Jazz (Fri)

FRIDAY EVENING TV

6:00 News (All but 7 12E)
B-W 7 Twilight Zone—Sci.Fi. 'Incredible World, Horace'
C 12E Big Picture
6:30 3 Tarzan—Adventure
® Tarzan battles power-crazed colonel, his gang
6 10 Wild, Wild West
®West, Artemus investigate Washington hostess, responsible for four deaths
7 Off to See the Wizard
®'Captain Sinbad' (concl)
12E What's New—Child. Making butter, white paste
7:00 12E Lotte Lehmann Class
7:30 3 Star Trek—Adventure
®Sudden senility attacks officers of Enterprise(60m)
6 10 Gomer Pyle—Com.
®Gomer wins a boat (30m)
7 Man in a Suitcase
McGill chief suspect in murder. Richard Bradford
12E University News
8:00 6 Movie: 'Revolt of the Tartars' Czar's emissary tries to penetrate barbaric territory, deliver message
10 CBS Movie—Drama
'A Shot in the Dark'
12E Latin America
Population explosion
8:30 3 Hollywood Squares
7 Guns of Will Sonnett
®Sonnetts help saloon girl build a church (30m)
9:00 3 Something Special
Allan Sherman featured
7 Judd for the Defense
®Judd defends youth convicted of car-theft without benefit of council (60m)
12E NET Playhouse
'The Judge' Expose', Life of judge that parallels life of murderer (60m)
10:00 News (All but 12E)
12E Toy That Grew Up
'Making of Bronco Billy'
10:15 7 Mov: 'Bhowani Junction' 3 men vie for love, half-caste Indian girl (1956)
10:30 3 Johnny Carson—Vareity
6 Movie: 'Pillars of the Sky' Army colonel arouses Indians by trespassing on their lands. Jeff Chandler
10:45 10 Rawhide—Western
B-W Drovers rescue 3 soldiers from Indians—temporarily
11:45 7 Mov: 'Two in the Dark'
B-W Amnesia victim tries, establish true identity ('36)
10 News: Dunbar
12:00 6 Late News

RADIO

(EDITORS NOTE Radio programs for the entire week are carried in the Sunday and Monday morning papers. Following listing shows station call letters, position on dial, network, and town.)

LOCAL RADIO

KFAB (1110:NBC)—Omaha
KFOR (1240:ABC)—Lincoln
KLIN (1400)—Lincoln
KLMS (1480:MBS)—Lincoln
KECK (1530:D)—Lincoln
WOW (590:CBS)—Omaha

FM RADIO

KFAB-FM (99.9mc)—Omaha
KFMQ-FM (95.3mc)—Lincoln
KOWH-FM (94.1mc)—Omaha
KUCV-FM (91.3mc)—Lincoln
KWHG-FM (102.7mc)—Lincoln
KWBE-FM (92.9mc)—Beatrice
WOW-FM (92.3mc)—Omaha

Special Features

FRIDAY

7:00 Broadway Showcase:
p.m. KWHG. 'South Pacific'
10:00 Pop Art Music: KFMQ
p.m. Junior Wells

LINCOLN'S FINEST THEATRES

SHOWINGS CONTINUOUS DAILY FROM 1 P.M.!

STUART
432-1465
13th & P Street

Starts TODAY

THE HELLFIRE GAMBLER MEETS THE GUNFIRE PREACHER!

DEAN MARTIN and ROBERT MITCHUM
dealing you a hand in the most exciting suspense Western ever played!

PARAMOUNT PICTURES presents A HAL WALLIS PRODUCTION

From the producer of The Sons of Katie Elder, Gunfight at the O.K. Corral and Last Train from Gunhill.

co-starring INGER STEVENS · RODDY McDOWALL · KATHERINE JUSTICE · directed by HENRY HATHAWAY · screenplay by MARGUERITE ROBERTS · TECHNICOLOR® A PARAMOUNT PICTURE

NEW Cooper / LINCOLN
434-7421
54th & O Street

—TONIGHT—
8 P.M. $2.25
Sat. 2pm $1.75; 8pm $2.25

In new screen splendor... The most magnificent picture ever!

DAVID O. SELZNICK'S PRODUCTION OF MARGARET MITCHELL'S
"GONE WITH THE WIND"

STARRING CLARK GABLE VIVIEN LEIGH

Winner of Ten Academy Awards

A SELZNICK INTERNATIONAL PICTURE · DIRECTED BY VICTOR FLEMING · SCREEN PLAY BY SIDNEY HOWARD · RE-RELEASED BY METRO-GOLDWYN-MAYER INC.
Music by MAX STEINER · STEREOPHONIC SOUND · METROCOLOR · MGM

NEBRASKA
432-3126
12th & P Street

Continuous From 1pm
NOW SHOWING!
Today ADULTS $1.00 till 6pm; Tonight and Sat. all day $1.50.

YOU DON'T KILL FOR WOMEN
YOU DON'T KILL FOR DIAMONDS
YOU KILL BECAUSE YOU'RE PAID FOR IT!

METRO-GOLDWYN-MAYER Presents A GEORGE ENGLUND PRODUCTION Starring

ROD TAYLOR · YVETTE MIMIEUX · JIM BROWN

DARK OF THE SUN

Suggested For Mature Audiences

Panavision & Color

WIDE WORLD OF ENTERTAINMENT

Stock Mart Slips To Moderate Loss

New York (AP) — The stock market slipped to a moderate loss Thursday after a two-day advance.

Prices moved up briskly in the first hour on a surge of trading that involved institutional orders which accumulated Wednesday when the securities exchanges were closed. A steady erosion then set in and the market was at its lowest level at the close.

The Dow Jones average of 30 industrials closed with a loss of 5.17 to 879.51. The Associated Press 60-stock average fell 1.5 to 328.8 with industrials off 3.4, rails off.6 and utitlities up .3.

Volume of 12.71 million shares on the New York Stock Exchange was the lowest for a Thursday since it began closing on Wednesdays, June 12.

Occidental Petroleum, off 5/8 at 45⅝ on 194,000 shares, was the most active.

Rubbers, farm implements, aircrafts, chemicals, oils and airlines declined. Mail order-retails advanced.

Pittsburgh Steel advanced 2⅛ to 17⅛.

Hess Oil advanced 3⅛ to 50¾ and Amerada rose 2¼ to 82¾ on a recurrence of a rumor of a possible merger.

Commercial Credit gained ⅝ at 67⅞ after stockholders approved its acquisition by Control Data. A loss of 2 to 154½ was taken by Control Data.

Losses included Jersey Standard 2¾ to 76¼, Boeing 2⅛ to 56⅜, Anaconda 1⅞ to 44¾, Du pont 2⅞ to 152⅛, U.S. Smelting 1⅝ to 60¾, and Merck 1¾ to 88½.

Fairchild Camera advanced 1½ to 70⅞, Chrysler was up 1¼ to 64½ and ACF Industries was ahead 1½ to 56.

Prices declined on the American Stock Exchange. Volume rose to 5.66 million shares from 4.99 million Tuesday.

Hog Prices Are Higher At Omaha

Omaha (AP) — Continued light supplies and good shipping demand boosted the hog market in Omaha 25-50 cents higher Thursday.

Most sales were in the lesser advance with the full gain usually reserved for choice shipping types.

Bulk top on 200-240 lb. leaners went to $20 freely paid.

Receipts were estimated at around 6,000 bringing the four day tab to around 28 thousand for Omaha.

Compared to last Friday, butcher hogs at Omaha were mostly 25 cents lower through Thursday, some sales down 50 from the extreme top.

In addition to the extended supplies, wholesale pork action has been rather slow. Prices were a bit lower early in the week, however, some stability developed at midweek. Trading remained slow.

Sows Thursday were steady to instances 25 cents higher closing at $16-18.75, one consignment at the upper ticket.

Steers and heifers were in short supply as cows made up nearly 40% of the fresh arrivals.

Cornfed fat cattle were about steady, sows fully steady.

A small volume of feeder replacements were held for later trade.

A couple loads of high-choice with a small end of prime steers scaling 1,150-1,200 lbs. drew $28.85, bulk choice to $28.00.

Choice heifers turned at $26.00-27.00 strictly choice or better were missing from the outlay.

Beef cows realized $18.75 in volume, extra good $19-19.25.

Bologna bulls were steady at $22.00-23.00.

Slaughter lambs were steady to 25 higher at $26.25 and down.

Ewes were unchanged, quoted $4.50-6.00.

OMAHA

Hogs: 6,000; barrows and gilts 25-50 higher; 1-3 210-240 lbs. 19.75-20.00; 2-4 210-265 lbs. 19.50-20.00; sows steady to strong; some 25 higher; 290-600 lbs. 15.75-18.75.

Cattle: 1,500; calves 10; classes steady; choice with end prime 1,150-1,200 lbs. steers 28.85; choice 27.00-28.00; good and choice 26.50-27.25; choice heifers 26.00-27.00; good and choice 23.50-26.00; utility and commercial cows 17.50-18.75; few 19.00; canners and cutters 16.00-27.75; few 18.00-18.25.

Sheep 400; spring lambs steady to 25 higher; shorn ewes steady; choice, some with end prime spring lambs 26.00-26.25; utility shorn ewes 5.75.

☆ ☆ ☆

Butcher Hog Prices Mostly 25c Higher

Chicago (AP) — Hog receipts totaled 4,000 head Thursday and butchers were steady to mostly 25 cents a hundredweight higher.

Cattle receipts, primarily cows, were only 200 head. Prices were fully steady.

Spring slaughter lambs and ewes were fully steady in the sheep market on receipts of 400 head.

CHICAGO

Hogs 4,000. Barrows and gilts over 210 lb. mostly 25 signer, under 210 lb. steady to 25 higher, fairly active except weights 210 lb. and down slow. No. 1-2 sorted 205-225 lb. 21.00-21.50; 104 head 21.50; No. 2-3 210-240 lb. 20.50-21.00; No. 2-4 240-26 0lb. 20.00-20.50; No. 2-3 19-2-4 240-260 lb. 20.00-20.50; No. 2-3 190-205 lb. 19.75-20.35; Sows steady to 25 higher, advance on weights 450 lb. and down. fairly active. No. 1-3 300-350 lb. 18.00-18.50; 350-400 lb. 17.50-18.00; 400-450 lb. 17.00-17.50; No. 2-3 450-600 lb. 16.00-17.00; boars 14.50-15.50.

Cattle 200, calves none. Supply primarily cows in active trade selling, fully steady. Commercial cows 17.00-19.00; utility 18.50-19.75; canners and cutters 17.00-19.25; utility and commercial bulls 22.50-24.50.

Sheep 400. Spring slaughter lambs and ewes fully steady. Choice and prime 90-110 lb. spring slaughter lambs 26.00-26.50; mixed good and choice 24.00-25.50; double deck choice and prime 106 lb. slaughter yearlings 25.00; cull to good slaughter ewes 5.00-7.00.

SIOUX CITY

Hogs 7,500; barrows and gilts steady to 25 higher; 1-4 185-260 lbs. 19.00-19.75; 141 head 19.85-20.00; sows steady to 25 lower; 1-3 16.00-18.00.

Cattle 1,800; calves 300; steers steady to strong; heifers and cows steady; choice and prime steers 28.50-29.50; choice 27.25-28.25; good and choice 24.25-27.25; choice and prime heifers 27.25; choice 26.00-26.75; good and choice 24.25-27.25; choice and prime heifers 27.25; choice 26.00-26.75; good and choice 23.50-26.00; utility and commercial cows 17.75-19.50; canners and cutters 16.25-18.50.

Sheep 400; spring lambs steady; choice, few prime wooled and shorn lambs 25.75-26.25.

ST. JOSEPH

Hogs 3,500; barrows and gilts 25-50 higher; 2-4 210-270 lbs. 19.25-20.00; sows steady 1-3 15.75-18.25.

Cattle 800; calves 50; steers, heifers and cows steady; choice steers 27.50-28.25; choice heifers 26.00-26.50; part load 27.00; cows 16.00-18.25.

Sheep 200; slaughter lambs steady; choice spring lambs 25.50-26.00.

BEEF FUTURES

Chicago (AP) — Futures trading on the Chicago Mercantile Exchange Thursday:

Live Beef Cattle	Open	High	Low	Close
Aug	27.55	27.62	27.55	27.62
Sep	27.25	27.30	27.22	27.25
Oct	26.42	26.57	26.42	26.57
Nov				n26.00
Dec	25.65	25.72	25.62	25.70
Feb	25.55	25.62	25.55	25.60
Apr	25.40	25.50	25.40	a25.52
Jun	25.42	25.52	25.42	25.45

Sales: Aug. 167; Sep 17; Oct 217; Nov. 0; Dec. 248; Feb. 87; April 16; June 13.

Wheat Higher; Other Grains Close Mixed

Chicago (AP) — Wheat futures prices advanced for the third straight day on the Board of Trade Thursday but most other grains and soybeans closed mixed.

Wheat was helped by good demand from local professionals, commercial buying and improved export business.

A depressing influence on grain prices was a report from the Soviet Union that that nation expects a larger grain harvest than a year ago with possibly some surplus for export.

Wheat closed ⅛ to ⅝ cent a bushel higher, September $1.19¼; corn unchanged to ¼ higher, September $1.05¾; oats ⅛ lower to ¼ higher, September 57⅜ cents; rye ¾ to 1⅝ higher, September ¼ higher to 1¾ lower, August $2.66.

CHICAGO RANGE OF PRICES

	Open	High	Low	Close	Prev.
WHEAT					
Sep	1.18⅜	1.19½	1.18¼	1.19⅜	1.18⅝
Dec	1.24⅞	1.25¾	1.24⅜	1.25½	1.25
Mar	1.30⅞	1.31⅝	1.30⅜	1.31⅜	1.31⅛
May	1.33⅞	1.34⅝	1.33⅜	1.34⅜	1.34
Jly	1.34¾	1.35½	1.34⅜	1.35¼	1.35
Sep	1.38	1.38⅛	1.38	1.38⅛	1.37⅞
CORN					
Sep	1.05½	1.05¾	1.05⅛	1.05⅝	1.05½
Dec	1.03⅞	1.04⅛	1.03½	1.04⅛	1.04
Mar	1.12	1.12	1.11¾	1.12¼	1.12¼
Jly	1.14¾	1.15⅛	1.14½	1.15	1.15
OATS					
Sep	.57⅝	.57⅝	.57⅛	.57½	.57⅜
Dec	.59½	.59¾	.59¼	.59⅝	.59½
Mar	.61	.61⅜	.61	.61¼	.61¼
May	.61¼	.61¼	.61	.61¼	.61¼
RYE					
Sep	1.09	1.10⅜	1.09	1.09¾	1.09
Dec	1.10½	1.11⅞	1.10	1.11¾	1.10½
Mar	1.13	1.14¾	1.12¾	1.14⅜	1.13
May	1.14¾	1.16⅛	1.14¾	1.16⅛	1.14⅞
Jly				1.16¾	1.15½
SOYBEANS					
Aug	2.67½	2.67½	2.65½	2.65⅞	2.67¾
Sep	2.55⅞	2.55⅞	2.53⅜	2.55¾	2.56
Nov	2.52⅜	2.52½	2.52	2.52⅜	2.52⅜
Jan	2.55¾	2.55¾	2.55¼	2.55¾	2.55¾
Mar	2.59¼	2.59½	2.58⅜	2.59⅜	2.59¼
May	2.61⅜	2.61¾	2.61⅛	2.61¾	2.61⅝
Jly	2.61½	2.62¼	2.61⅜	2.62⅛	2.62
SOYBEAN OIL					
Aug	7.21	7.24	7.20	7.22B	7.27
Sep	7.15	7.16	7.12	7.15	7.14
Oct	7.10	7.12	7.07	7.11	7.10
Mar	7.19	7.22	7.16	7.21	7.18B
May	7.27	7.29	7.24	7.28	7.25
Jly	7.35	7.35	7.35	7.35	7.32
SOYBEAN MEAL					
Aug	83.00	83.50	82.50	82.85	82.90
Sep	79.50	80.15	78.85	78.95	79.40
Oct	75.95	76.10	75.45	75.50	75.95
Dec	74.50	74.70	74.10	74.25	74.45
Jan	74.30	74.40	73.95	74.00	74.25
Mar	74.20	74.50	74.05	74.15	74.25
May	74.60	74.70	74.40	74.65	74.55
Jly	75.25	75.25	75.25	75.25	75.00B

B-Bid.

LINCOLN GRAIN

Thursday, Aug. 15

LINCOLN

Average truck delivered price at six Lincoln elevators collected by Lincoln Grain Exchange

Wheat: No. 1, $1.21.
Corn: No. 2 yellow, $1.01; No. 2 white, $1.20.
Oats: No. 2 white, 36 lbs., $ .61.
Rye: Bu., $ .78
Barley: No. 2, $ .86.
Milo: No. 2, Cwt., $1.44.
Soybeans: No. 1, $2.49.

OMAHA

Wheat: No. 1 heavy hard 1.42-1.44; No. 1 hard 1.42.

KANSAS CITY

Wheat: 65 cars, up ¼ to 1¼, No. 2 hard and dark hard 1.34½-1.48¼; No. 3 1.31½-1.56½; No. 2 red 1.29½-1.35; No. 3 1.27½-1.34.
Corn: 17 cars, down 1¼-up ¾; No. 2 white 1.37-1.44; No. 3 1.15-1.43; No. 2 yellow and mixed 1.11¼-1.18; No. 3 1.13½.
Oats: 4 cars., down ¼, No. 2 white 64¾-69¾; No. 3 63¼-68⅜.

CHICAGO

Wheat: No. 2 yellow hard 1.25¼n; No. 2 soft red 1.21¾n.
Corn: No. 2 yellow 1.08¼; No. 4 yellow 1.02¾; sample grade yellow 76.
Oats: No 2 extra heavy white 59½.
Soybeans: No. 1 yellow 2.70¼n.
Soybean oil: 7.35n.

Carlot Meat Market

Omaha (AP) (USDA) — Steer and heifer beef mostly steady, instances 5c lower on choice 600-700 lb. steer beef. Choice steer and heifer hinds and fores steady. Steer beef: Choice 600-860 lbs. 44.50-35.50. Heifer beef: Choice 500-700 lbs. 42.75-43.25. Good 500-700 lbs. 41.25.

Chicago — Trade very slow, steer, heifer and cow beef steady. Fresh pork loins 8-17 lbs. steady to 50 lower. Boston butts 4-8 1.50 lower. Steer beef: Choice 500-900 44.50-45.50. Good 500-800 43.50. Heifer beef: Choice 500-700 43.50-44.00. Good 500-700 42.00. Cow beef: Commercia. 35.50. Utility boning and breaking 35.35-37.50. Canner and cutter 38.00-38.50. Fresh pork cuts: Loins 14 lbs. down 47.00 14-17 45.00-46.00. Boston butts 4-8 34.00. Hams 12-20 43.00. Bellies 10-18 27.50-28.00.

OMAHA FEEDS AND HAY

Wheat feeds: Bran $51.50; shorts, $56. Alfalfa: No. 1, $25 per ton; sample $20. Feed Tankage: 60% protein $1.06; meat scrap $10.50; bone meal $92.50.
Linseed Oil Meal: Old process, $91.50. Alfalfa Meal: 17% dehydrated, sacked new process, $90.
Steam Rolled Oats: $81; pulverized oats, $52.50.
Soybean meal: 44% protein, sacked $52.

AP COMMODITY INDEX

New York (AP) — The Associated Press weighted wholesale price index of 35 commodities Thursday declined to 160.16.

Previous day 160.22, week ago 195.93, month ago 162.15, year ago 162.98.

	1968	1967	1966	1965
High	165.50	166.40	180.04	176.76
Low	159.62	160.30	165.57	166.20

(1926 average equals 100).

NEW YORK (UPI)—

	Sales(hds)	High	Low	Last	Chg.
—A A—					
AbexCp 1.60	15	35⅛	35⅛	35⅛	+ ⅛
AcmeMk 2g	18	41¾	41⅝	41¾	— ⅛
Adresso 1.40	203	83⅜	82⅜	83⅜	+3¾
Admiral Cp	63	19⅛	18¾	19	+ ⅜
Air Prd .20g	46	40½	40	40½	+ ⅜
AirRedc 1½	123	29⅝	29⅛	29⅜	— ⅛
Alcan Alu 1	132	23¼	23⅛	23⅛	— ⅛
AllegCp .10d	72	15⅞	15⅜	15⅜	+ ⅛
All Lud 2.40	50	51¾	50⅛	50¾	—1⅜
AllegPr 1.20	59	23½	23	23⅛	— ¼
Alld Ch 1.90	168	35¼	34⅝	34⅞	— ⅛
AlliedSt 1.40	59	44⅞	43⅞	44⅞	+1⅜
AllisChal .50	141	27⅞	27⅜	27⅝	...
Alcoa 1.80	70	64⅞	64½	64⅞	+ ½
Amerada 3	238	82⅞	81½	82¾	+2¼
Am Airl .80	161	25⅛	24¾	25	— ¼
A Brcst 1.60	32	63	62	62	—1¼
Am Can 2.20	109	47⅞	47	47⅛	...
AmCyan 1¼	337	28⅜	27⅝	28	— ⅛
AmElec 1.52	111	37⅜	36½	37	+ ⅛
Am Export	33	47	46⅛	46⅛	—1¼
A Home 1.30	87	59¾	58½	59¼	...
AmHosS .22	496	32⅞	32	32⅛	+ ¼
A M F .90	127	20⅜	19¾	19⅞	...
AMetCl 1.90	183	43½	42	42½	— ⅝
Amer Motor	302	12⅜	12	12⅜	+ ⅛
AmNtGas 2	102	40	39¼	40¼	+1
APhoto .03d	156	15⅜	14¾	14¾	— ⅜
Am Smeltn g	x81	56¾	56	56½	+ ⅜
Am Stand 1	367	42¾	41⅛	41⅞	— ⅛
A Sugar 1.60	56	31⅞	30⅞	31⅝	+ ⅛
AmT&T 2.40	1202	51¼	50⅞	50⅞	— ¼
Am Tob 1.90	180	33¾	33⅛	33⅜	+ ⅛
Am Zinc Co	2	23⅜	23⅛	23⅛	— ½
Ametek In 1	10	42¼	41⅜	42	+ ⅜
Ampex Cp	224	29⅞	29¼	29¾	...
Anacond 1d	220	46⅝	44¾	44¾	—1⅞
Armco Stl 3	207	48¼	47⅝	47¾	...
Armour 1.60	309	48⅜	47⅝	48	— ⅛
ArmsCk 1.40	106	80½	79⅜	80¼	+ ¾
Ashl Oil 1.20	217	43¼	42¾	42½	— ⅜
Asso Trn .40	11	15	14⅞	14⅞	— ⅛
Assolnv 1.40	43	32	31⅜	31⅝	— ⅜
Atchisn 1.60	145	31¾	31¼	31⅝	...
AtlRich 1.80	429	97	94⅝	95⅝	—1
Atlas Corp	121	5⅝	5½	5⅝	...
AvcoCp 1.20	98	44	43½	44	+ ½
AvnetInc .50	167	49¼	47¾	47⅞	—1¼
—B B—					
Bal tW 1.36	86	38⅜	37½	37⅝	— ⅛
BangorP .60	105	42	40¾	40¾	— ⅞
Bath Indust	70	35½	33	35¼	—1
Beat Fd 1.82	105	69½	68⅞	69½	+ ½
Becmkl .37d	19	44¾	44½	44½	— ¾
BeechAr .75	75	43⅛	41⅝	43⅛	+2⅛
Bell&Hll .60	68	73¾	73	73⅛	— ⅞
Bednix 1.40	88	36⅞	36⅛	36¼	— ⅝
Beth Stl 1.60	390	29	28⅜	28⅝	— ⅜
Black D 1.05	77	56	54⅛	55¼	— ⅝
Boeing 1.20	334	58¼	56⅜	56⅜	—2⅛
BoiseCs .25g	75	64	62¼	63	— ⅞
Borden 1.20	135	28⅞	28½	28⅞	+ ⅜
Borg Wr 1	183	29¼	28⅞	29	+ ¼
Bost Ed 2.08	10	44¾	44⅜	44¾	— ⅛
Bourns Inc	31	25¼	24¼	24½	+ ¼
BraniffA .50	75	20⅞	20½	20½	— ¼
BriggS 2.40a	8	53½	53⅛	53⅛	...
Bris My 1.20	114	77⅞	77⅛	77½	+ ½
Br Shoe 1.40	10	54	53½	53¾	+ ¼
Brunswk Cp	318	16⅜	15⅝	15⅞	— ¼
Bucy E 1.20	29	27⅜	27¼	27¼	...
Budd Co .80	194	37	35¾	36¼	+ ¼
Bulova .80g	9	32	31¾	32	+
BurlInd 1.40	1125	39¼	39¼	39¾	+ ¼
Burroughs 1	156	204	202⅜	203⅞	+1⅜
—C C—					
CampblSp 1	63	28⅛	27⅝	28	...
CanPacific 3	18	64	62½	63¼	+ ¾
CaroPL 1.38	23	40⅜	40	40¼	+ ⅛
CarolTel .76	38	29¾	29½	29½	+ ¼
Carrier Cp 1	285	77⅝	75	76⅝	—2⅞
Case(JI) Co	37	16⅛	15½	15⅝	— ¼
CaterTr 1.20	253	40¾	39⅝	40⅜	— ⅛
Celanese 2	76	61	60¼	61	+
CenSova .80	31	19¾	19⅜	19¾	...
Cerro 1.60g	241	44¾	43⅝	43⅝	— ⅝
Certain-t .80	330	32	31½	32	+1
Cessna 1.40	35	55⅝	54¼	54¼	— ½
C F I Stl .80	48	19	18⅝	18⅝	— ¼
ChmSPl 1.20	x28	28¾	27¾	28¾	+ ⅜
ChmpN 1.60	325	50¾	48½	49⅞	+3½
ChaseM 2.40	25	80½	80⅛	80⅛	...
Ches Ohio 4	16	67½	67⅛	67⅛	+ ⅝
ChiMS P&P	64	56½	54½	55¾	+1⅝
Chi RI&Pac	6	25	24¾	24¾	...
Chrysler 2	758	65⅛	63½	64½	+1¼
Cin Gas 1.30	29	28¾	28⅜	28¾	...
CIT Fin 1.80	132	43	42¼	42¼	— ⅞
Cities Sv 2	152	58¼	57⅛	57½	+ ¼
CleveEl 1.92	89	39	38⅜	39	— ⅛
CocaCol 1.20	163	70½	69	70½	+1⅜
Colgate 1.10	33	46½	45½	45½	— ...
Collins R .80	85	55⅞	55	55	— ½
CollntG 1.60	77	58½	57½	58¼	+ ½
C B S 1.40	85	50	⅞49¾	50	— ¼
Col Gas 1.52	106	28¾	28¼	28¾	...
Cm Cr 1.57d	892	69⅛	67⅜	67⅞	+ ⅜
ComSlv .50d	38	25¾	25¼	25¼	— ⅜
Com Ed 2.20	43	48⅛	47¼	47	— ⅜
Com Sat Cp	213	51½	50⅝	51	+ ⅛
ConsEd 1.80	151	34¼	33⅞	34	...
Cons Fd 1½	194	64	61	62¼	— ¼
ConsNG 1.70	93	29⅞	29¾	29⅞	...
ConsPw 1.90	137	42½	41¾	42½	+ ½
Contanr 1.40	131	41	40⅝	41	+ ¼
Cont Air .50	140	17¾	17⅛	17⅛	— ⅜
Cont Bk 1.30	55	58¼	57¾	58	— ⅜
Cont Can 2	95	56¾	55¾	56⅛	+ ⅜
Cont Mot .40	9	19⅞	19⅝	19⅝	— ⅛
Cont Oil 2.80	174	67¾	66⅞	66⅞	— ⅜
Contrl Data	616	158½	154½	154½	—2
CornPd 1.70	184	41⅞	40¾	40¾	— ½
CornGl 2½a	39	300	297	297	—3
Crane 1.60	15	48⅛	47⅛	48½	+1⅜
Crowell Col	163	39¾	39⅛	39⅛	— ⅜
CrownZ 2.20	115	49⅞	49	49½	+ ¼
Crucibl 1.20	87	40⅛	39¼	39¼	— ⅝
Cudahy Co	37	24	23¼	23	⅞ ...
Curtiss Wr 1	64	25½	25⅛	25⅛	+ ⅛
Cyprus 1.40	91	56	55½	56	+ ¾
—D D—					
DanRiv 1.20	223	22¼	21	21½	— ⅝
DanaC pf2.20	33	49⅜	49	49	— ⅛
Dayco 1.60	36	42⅞	42½	42⅞	+ ⅜
DaysLf 1.52	8	32	31⅞	32	+ ¼
Deere&Co 2	95	51	50	50	...
DelMon 1.10	26	32¼	31⅞	32	+ ⅛
Dennson .60	33	56¾	56	56	+ ¼
DetEdis 1.40	34	26⅛	25¾	6	...
DianaStr .20	897	18¾	18⅛	⅛83⅜	+ ⅞
Diebold .40g	88	38¼	37½	38	+ ⅛
DiaShm ½.40	x216	32⅛	31	31⅝	+ ¼
DinerC 1 .50g	3½	53¼	52⅜	52⅝	— ¼
Distill Sea 1	9	42⅞	42½	42½	+ ½
Dow Ch 2.40	183	75⅜	73⅞	75	+ ⅛
Dresser 1.40	101	35¾	34½	35⅜	+1⅞
DukeP 1.40	23	37¾	37¼	37⅜	+ ⅜
DuPont 2½d	167	115	152⅛	152⅛	—2⅞
DuquneL 1.66	42	31¼	30⅜	30¾	— ¼
—E E—					
East Air .50	212	29½	28⅝	28⅝	— ½
EastSStl .90	28	22¼	21½	21½	+ ⅜
E Kodak .88	308	79½	77¾	78	— ⅞
EatonY 1.40	36	35¼	34⅛	34⅛	— ¾
ElPasoNG 1	118	19⅜	19	19	...
Eltra Corp 1	39	41	40⅜	40⅞	— ⅛
End Johnsn	34	37⅝	36⅝	37⅝	+ ½
ESB In 1.20	56	27⅞	27⅝	27⅝	— ⅛
EssexW 1.20	172	47	45¾	45¾	— ½
Ethyl Cp .60	277	30½	30	30½	— ⅜
Eversharp	28	15⅛	14⅝	14¾	— ⅛
Ex Cell 1.20	47	39	38½	39	+ ½
—F F—					
FactrM .80g	35	55½	54½	54¾	+ ¼
Fairc C .50b	1097	72	70¼	70⅞	+1½
FairHlr .15d	314	17⅜	15¾	17⅜	+1⅝
Fairmont 1	41	22⅝	22⅛	22½	— ⅛
FarahMf .80	35	51⅝	50⅜	50¾	— ¼
Ferro C 1.20	16	40	39⅝	39⅞	...
Fireston 1½	100	57¼	56½	56⅞	— ¼
FirstNat Str	32	35	33¾	35	+ ¾
FlaPwr 1.44	46	43	41⅝	42½	+ ¾
FMC Cp .85	698	40½	38¾	39⅛	— ⅝
FdFairS .90	89	23½	23	23⅛	...
FordMt 2.40	363	53¼	52	52	— ½
For McK .75	146	27¾	27¼	27¾	+ ¼
FreeptS 1.40	285	40½	39	40	— ¾
Fruehuf 1.70	70	36⅞	36⅜	36⅝	— ½
—G G—					
GAC Cp 1.40	90	49⅞	49¼	49¼	...
GAF Cp .40	181	22⅜	21½	22¼	+ ⅝
Gam Sk 1.30	23	28½	27¾	28½	+ ⅝
GDynamic 1	183	49	47⅞	48	+1⅛
Gn Elec 2.60	352	82¼	81⅜	81½	— ⅜
GnFood 2.40	114	83⅞	82⅜	83	+ ⅜
Gen Instr 2i	157	47¼	47	47¼	+ ⅝
Gen Mills .80	123	38¾	37¼	38⅛	+ ¾
Gn Mot 2.80d	613	78¾	76⅝	77	—1¾
G PubU 1.56	190	27⅜	27	27⅛	— ⅛
Gen Stl 1.20	9	26½	26¼	26¼	...
Gen Tel 1.48	503	39½	38½	38¾	+ ⅝
Gen Tire 1	47	29	28⅝	28¾	— ¼
Genesc 1.60	34	43¾	42⅞	42⅞	— ⅛
GaPacifc 1g	135	88¼	86½	87	—2
GettyOil .72d	50	101⅜	100	100¼	— ½
Gillette 1.20	143	51¾	50¼	50½	— ⅜
Glen Al .17d	525	15⅝	14¾	14⅞	— ⅝
Global Mar	340	48⅞	45¾	45¾	—1¾
Goodrh 1.72	106	40⅝	40	40¼	— ⅜
Goodyr 1½	x182	58	56⅝	57¾	+1⅜
Grace W 1½	x174	41¾	40¾	40⅞	— ⅜
GrandU .60g	82	23⅞	23¾	23¾	...
GrantW 1.30	128	41⅛	40⅝	41⅛	+ ¾
Gt A P 1.30a	135	29	28⅞	29	...
GtNPap 1.40	x29	57	56¾	57	+ ⅜
GtNorRwy 3	28	54¼	53	53	—1
Gt West Fin	298	27⅝	26¾	26¾	— ¾
GrtWsU 1.80	124	80	77½	78½	+2
GreenGt .88	27	38⅜	38	38⅛	...
Greyhd Cp 1	143	22⅜	21⅞	22¼	+ ⅜
Grumman 1	94	31⅜	30⅜	31¼	+ ½
Gulf Mo 2.60	x3	109⅝	109⅛	109⅛	+ ⅜
Gulf Oil 3	177	79¼	77¾	78⅜	+ ¼
Gulf Wst .30	333	41¾	40½	40½	—1
—H H—					
HammPap 1	x40	24	23¾	24	+ ¼
HeclaMn .70	76	35	34⅜	34⅝	+¾
Hercule .75d	116	40¾	40⅜	40⅝	...
Hershy 1.10	20	27½	27¼	27¼	— ⅜
Hess Oil .30	1147	51¼	47¾	50¾	+3½
Heublein .70	42	35⅞	35½	35¾	+ ⅛
Hewlt P .20	104	77	75¼	75⅜	—1¼
HiltHotl 1.60	27	85¼	83⅝	83⅝	—1⅜
Hoff Electn	32	14½	14	14	— ⅛
Homestk .80	123	63⅝	63	63¼	— ¼
Honywl 1.10	165	124	122	122½	+1
HoosB 1.20a	11	30½	30⅛	30½	+ ⅜
HousLP 1.12	257	45½	43¾	44¾	+1
Howmet .70	794	43½	40	40¼	—3¼
—I I—					
Idaho P 1.60	47	34	33½	33½	— ½
IdealBasic 1	626	19⅛	18¾	18⅞	+ ⅝
Ill CenIn 1½	8	63¾	63	63	— ⅞
IllPowr 1.80	19	30¼	30	30½	—1¼
Imperial Cp	410	16¾	16	16⅛	— ⅝
Ing Rand 2	112	46¾	1⁄46	46	— ½
Inland Stl 2	125	33½	33⅛	33½

Deaths And Funerals

BARLOW—Eva A., 2232 So. 15th, died Tuesday.
Services: 10:30 a.m. Friday, Trinity Lutheran, 12th & H. Wyuka. **Roper & Sons'**, 4300 O.

COLE—Roy L., 83, Clark Jeary Memorial Manor, died Thursday. Born Lexington, Mo., longtime resident Kansas City, Mo., Lincoln resident 3 years, associated with Commerce Trust Co., Kansas City, Mo., 40 years, member Presbyterian Church. Survivors: son, Dr. Robert H., Lincoln; grandsons, Robert H. Jr., Richard L., both Lincoln.
Services: 1 p.m., Saturday, Ben Cast's, Holden, Mo. Burial Holden.

HOTCHKISS — Mrs. Robert M. (Olive Lucille), 44, 1239 Mulder Drive, killed in accident Monday in Wauwatosa, Wis.
Services: 1:30 p.m. Friday, **Hodgman-Splain-Roberts'**, 4040 A. The Rev. Marvin Herrick. Lincoln Memorial Park.

MAUL — John Peter, 53, 215 So. 46, died Thursday. Born Lincoln, lifelong resident. Burlington engineer 31 years. Member East Lincoln Lodge 210 AF&AM, Sesostris Temple of Shrine, Electra Chapter 8 OES, Brotherhood of Locomotive Engineers, Frieden's Lutheran. Survivors: wife, Helen; son, Larry, Fayette, Mo.; daughter, Mrs. W. D. (Donna) Andrews, Lincoln; brothers, Herman, George, both of Lincoln; sisters, Mrs. Robert (Frieda) Lavelle, Mrs. Ralph (Lydia) Wescott, both of Lincoln, Mrs. Marvin (Helen) Potter, Mrs. Danley (Florence) Wescott, both of Bellevue, Mrs. Henry Margeruite) Nagel, Bayard, Mrs. Katherine Hergenrader, Cozad. **Hodgman-Splain-Roberts'**, 4040 A.

MEYERS—Elmer Henry Albert, 46, 112 So. 17th, died Thursday. Cook. Born Topeka, Kan., longtime Lincoln resident. World War II veteran. Survivors: mother, Mrs. Mary Rebecca, Lincoln; brothers, Robert LeRoy, Ernest LaVern, Richard Ray, William H., all of Lincoln, Gordon Alvin, Calif.; sisters, Mrs. Charlotte Grotjan, Mrs. Minnie E. Keef, both Santa Ana, Calif. **Umberger's**, 48th & Vine.

RILEY — Ursula, 64, 5515 South, died Tuesday.
Services: 10 a.m. Friday, Sacred Heart, 3128 S. **Hodgman-Splain-Roberts'**, 4040 A. Burial: Cortland.

SCHAFFER — Joseph John, 98, Bengelman, died Tuesday.
Graveside services: 9:30 a.m. Saturday, Calvary. Jay's, Benkelman.

SHAVER—Earl C., 76, 508 So. 12th, died Thursday. Born Kansas. Nebraska resident 50 years. Burlington trainman for 52 years, retired 1957. Member Brotherhood of Railroad Trainmen. Attended Methodist Church. Survivors: wife, Bessie; brother, Ernest, Safford, Ariz.; sisters, Mrs. Elda Roahdes, Reno, Nev., Mrs. Ethel Hill, Dallas, Mrs. Helen Sweet, Royal Oak, Mich., Mrs. Della Walker, Wichita, Kan., Mrs. Lillian McFarland, Berkley, Mich. **Roper & Sons'**, 4300 O.

WEBB — O. L. (Lee), 79, Eastmont Manor, former executive secretary Nebraska Schools Activities Assn. (NSAA), died Wednesday. Born Bedford, Iowa, graduate Bellevue College, received M.A. Degree University of Nebraska 1928, attended Columbia University. Lincoln resident since 1934. Began teaching career 1914 at Weeping Water, basketball and track coach at Columbus, served as principal at Columbus High, superintendent of schools at David City 12 years. Member First-Plymouth Congregational, Masonic Lodge, David City, life member National Education Assn., served as treasurer State Teachers Assn., member Phi Delta Kappa. Survivors: wife, Olga; sons, Richard, Hallock, Minn., Herschel, New York.
Services: 2 p.m. Friday, First-Plymouth Congregational, 20th & D. The Rev. Ford Forsyth. Burial: Greenwood Cemetery, Seward. Memorials First-Plymouth Congregational. **Roper & Sons'**, 4300 O.

OUT-OF-TOWN

ARCHER — Stella B., 80, Geneva, died Tuesday. Survivors: sons, Merl E., Geneva, Francis O., Danville, Calif.; three grandchildren.
Services: 10:30 a.m. Friday, Kritner-Farmer's, Geneva. Burial Geneva.

BRAY—Leslie, 78, La Junta, Colo., died Monday.
Graveside services: 11:30 a.m. Saturday, Soldiers' Circle, Wyuka. **Roper & Sons'**, 4300 O.

CAIN — Glen T., 62, Surprise, died Wednesday.
Services: 10 a.m. Saturday, Roper & Sons', 6037 Havelock Ave. In state, **Roper & Sons'**, 4300 O, until 5 p.m. Friday, Lincoln Memorial.

DWYER — Mrs. Will (Florence), 63, Western, died Tuesday in Crete.
Services: 2 p.m. Friday, St. John's United Church of Christ, Western. Burial Western. **Winter Bros.'**, Western.

HEUKE — William, 84, Johnson, died Wednesday in Tecumseh. Retired farmer. Survivors: sons, Wilber of Johnson, Raymond, Kearney; brother, Louis, Elk Creek; four grandchildren; great-grandchild.
Services: 2 p.m. Saturday, Martin Luther Church, south of Johnson. In state from 1 p.m. until service. Burial Church Cemetery.

KOZISEK—Frank, 81, Utica, died Tuesday.
Services: 10 a.m. Friday, St. Patrick's Catholic, Utica. **Carpenter-Wood's**, Utica.

MAHER — Miss Mary E., 72, Murdock, died Tuesday at Syracuse.
Services: 10 a.m. Friday, St. Patrick's, Manley. **Hobson-Dorr's**, Weeping Water. Burial St. Patrick's.

J.F.K. COLLEGE
"STILL NEEDS HELP"
If you believe in higher education please send a donation to
THE S.O.S. COMMITTEE
Box 27, Wahoo, Nebr. 68066

MIERS—Everett, 81, Seward, died Monday.
Services: 2 p.m. Friday, **Wood Bros.'**, Seward. Burial Seward.

STIERS — Mrs. Kenneth (Doris), 59, Auburn, died Tuesday.
Services: 2 p.m. Friday, Christian Church, Auburn. Burial Auburn. **Casey's**, Auburn.

SUGHRUE — Mrs. Blanche, 64, York, died Thursday. Survivors: son, George, Tulare, Calif.; daughters, Mrs. Robert (Kathleen) Neugebauer, Mrs. Walter (Blanche) Clymer, Miss Rose, all of Lincoln, Mrs. Bernard (Mary) Seidel, Miss Patricia, both of York; 12 grandchildren.
Services: 10 a.m. Saturday, St. Joseph's, York. Msgr. Jerome Murray. Rosary: 8 p.m. Friday, Metz's, York. Burial: St. Joseph's Cemetery, York.

WHEELER — A. C., 77, Auburn, died Wednesday. Survivors: wife, Gladys; son, James, Tekamah; daughters, Mrs. Dale Skeen, Brownville, Mrs. Hugh Paus, West Point, Mrs. Eldred Ingersoll, Auburn; sister, Mrs. George Quillen, Beloit, Wis.
Services: 2 p.m. Friday, May & Timm's, Auburn. Burial Auburn.

Legal Notices

NOTICE
The regular meeting of the Board of Directors of Consumers Public Power District, originally set for Friday, August 23, 1968, in Columbus, Nebraska, will be held instead in the First National Bank and Trust Company, 12th and N Streets, Lincoln, Nebraska, on Thursday, August 22, 1968, beginning at 8:30 A.M.
CONSUMERS PUBLIC POWER DISTRICT

NOTICE TO BIDDERS
Separate sealed bids for the construction of the Perimeter Road for the University of Nebraska, Lincoln, Nebraska will be received by the Board of Regents of the University of Nebraska at the office of the Director of Special Services, Room 227, Nebraska Hall, University of Nebraska, Lincoln, Nebraska until 11:00 a.m. CDT Sept. 5, 1968, and then at said office publicly opened and read aloud.
Bid documents may be examined at the following locations:
Office of the Physical Plant Administration
1700 "Y" Street
Lincoln, Nebraska

F. W. Dodge Corporation
3929 Harney Street
Omaha, Nebraska

Omaha Builders Exchange
2595 St Mary's Avenue
Omaha, Nebraska

Lincoln Builders Bureau
1734 "R" Street
Lincoln, Nebraska
Copies may be obtained at the Office of the Physical Plant Administration, etc. upon deposit of $5.00 for each set. Any bidder, upon returning such sets promptly and in good condition will be refunded his deposit.
The Owner reserves the right to waive any informalities or to reject any or all bids.
Each bidder must deposit with his bid, security in the amount, form and subject to the conditions provided in the Information for Bidders.

NOTICE
Noble Chase
Route 4 Box 125
Waverly, Tennesee—31185
5247 Bancroft
Block 14 Lot 1
College View Addition
Lincoln, Nebraska
You are hereby notified that an authorized representative of the Parks, Safety and Public Property Director of the City of Lincoln, Nebraska, has inspected the trees on the above described premises and has found 1 diseased Elm Tree and therefore in accordance with the provisions of Chapter 8.84 of the Lincoln Municipal Code (the said tree is hereby declared to be a public nuisance, and you are required to remove and burn the same under the direction and supervision of the Park Department.
YOU ARE FURTHER NOTIFIED that if such tree is not removed and burned after five days from the date of this publication, the City will proceed with the removal and burning of the same and assess the cost thereof against the above described real estate.
Dated at Lincoln, Nebraska, this 16 day of August 1968.
PARKS, SAFETY AND PUBLIC PROPERTY DIRECTOR
BY: JAMES H. AGER,
SUPERINTENDENT OF PARKS
City of Lincoln, Nebraska

NOTICE TO BIDDERS
Sealed bids for the Nebraska Union Barber Shop Concession will be received by the Board of Regents of the University of Nebraska in the Purchasing Office, 227 Nebraska Hall, 901 North 17th Street, Lincoln, Nebraska, until 3:00 P.M., September 4, 1968, at which time they will be publicly opened and read aloud.
Copies of proposal forms and specifications may be obtained at the OFFICE OF SPECIAL BUSINESS SERVICES, 227 Nebraska Hall, or at the NEBRASKA UNION OFFICE OF THE DIRECTOR, 12th and R Streets, Lincoln, Nebraska.
The University of Nebraska reserves the right to reject any or all bids and to waive any informalities in any bid.
The Board of Regents of the University of Nebraska
By R. F. Bennett
Director of Special Business Services

NOTICE TO TELEMETERING EQUIPMENT DEALERS
Sealed bids will be received in the office of the Purchasing Agent of the City of Lincoln, Nebraska, at the City Hall, up to 10:00 o'clock, A.M., Wednesday, August 28, 1968 for furnishing telemetering equipment for the Lincoln Electric System, in accordance with approved specifications which are on file.
Copies of the specifications may be obtained in the Purchasing Department.
Each bid must be accompanied by a certified check or bidder's bond in the sum of five (5) per cent of the total amount bid, made payable to the order of the City Treasurer, as a guarantee of good faith.
The City reserves the right to reject any or all bids and to waive any defect in bids.
W. W. Harvey, Purchasing Agent

NOTICE TO CONTRACTORS
Sealed bids will be received in the office of the Purchasing Agent of the City of Lincoln, Nebraska, at the City Hall, up to 10:00 o'clock, A.M., Wednesday, August 28, 1968 for the construction of a twelve duct line bank and manhole on 8th Street, between "H" and "J" Streets, for the Lincoln Electric System, in accordance with approved specifications which are on file.
Copies of the specifications may be obtained in the Purchasing Department.
Each bid must be accompanied by a certified check or bidder's bond in the sum of five (5) per cent of the total amount bid, made payable to the order of the City Treasurer, as a guarantee of good faith.
The City reserves the right to reject any or all bids and to waive any defect in bids.
W. W. Harvey,
Purchasing Agent

NOTICE TO LIGHTING CONTRACTORS
Sealed bids will be received in the office of the Purchasing Agent of the City of Lincoln, Nebraska, at the City Hall, up to 10:00 o'clock, A.M., Wednesday, August 28, 1968 for area lighting at Holmes Park, for the Park Department, in accordance with approved specifications which are on file.
Copies of the specifications may be obtained in the Purchasing Department.
Each bid must be accompanied by a certified check or bidder's bond in the sum of five (5) per cent of the total amount bid, made payable to the order of the City Treasurer, as a guarantee of good faith.
The City reserves the right to reject any or all bids and to waive any defect in bids.
W. W. Harvey, Purchasing Agent

NOTICE TO SPRINKLER SYSTEM CONTRACTORS
Sealed bids will be received in the office of the Purchasing Agent of the City of Lincoln, Nebraska, at the City Hall, up to 10:00 o'clock, A. M., Wednesday, August 28, 1968, for furnishing all necessary materials and labor for the installation of a sprinkler system at Holmes Park, for the Park Department, in accordance with approved specifications which are on file.
Copies of the specifications may be obtained in the Purchasing Department.
Each bid must be accompanied by a certified check or bidder's bond in the sum of five (5) per cent of the total amount bid, made payable to the order of the City Treasurer, as a guarantee of good faith.
The City reserves the right to reject any or all bids and to waive any defect in bids.
W. W. Harvey, Purchasing Agent

NOTICE
Donald Sorenson
Blair, Nebraska
2200 Franklin
Block 3 Lot 7
College Summit Ames Addition
Lincoln, Nebraska
You are hereby notified that an authorized representative of the Parks, Safety and Public Property Director of the City of Lincoln, Nebraska, has inspected the trees on the above described premises and has found one dead Elm Tree and therefore in accordance with the provisions of Chapter 8.84 of the Lincoln Municipal Code (the said tree is) hereby declared to be a public nuisance, and you are required to remove and burn the same under the direction and supervision of the Park Department.
YOU ARE FURTHER NOTIFIED that if such tree is not removed and burned after five days from the date of this publication, the City will proceed with the removal and burning of the same and assess the cost thereof against the above described real estate.
Dated at Lincoln, Nebraska, this 16 day of August 1968.
PARKS, SAFETY AND PUBLIC PROPERTY DIRECTOR
BY: JAMES H. AGER,
SUPERINTENDENT OF PARKS
City of Lincoln, Nebraska

NOTICE TO CONTRACTORS
Sealed proposals will be received by the City of Lincoln, Nebraska, at the office of the City Clerk, up to 10 o'clock a.m., Wednesday, August 28, 1968 for the construction of paving in Paving District No. 2079, being in Trendwood 4th Addition in said City, according to the plans and contract documents of the Department of Public Works and Utilities on file in the office of the City Clerk.
Plans and contract documents may be seen and blank proposals obtained in the Department of Public Works and Utilities.
Each proposal must be accompnaied by a certified check for five (5) per cent of the total amount bid, made payable to Gerald Speedlin, City Treasurer, as a guarantee of good faith.
The City reserves the right to reject any or all proposals and to waive any defect in proposals.
W. W. Harvey, Purchasing Agent.

NOTICE TO CONTRACTORS
Sealed proposals will be received by the City of Lincoln, Nebraska, at the office of the City Clerk, up to 10 o'clock a.m., Wednesday, September 11, 1968 for the construction of the Street Light and Traffic Signal Systems, being "O" Street from 9th to 15th Streets, in said City, according to the plans and contract documents of the Departments of Public Works and Public Utilities on file in the office of the City Clerk. A $25.00 deposit is required for the plans and specifications. Company check only! Deposit returned if plans returned in good condition within 15 days after opening of bids.
Plans and contract documents may be seen and blank proposals obtained in the Department of Public Works and Utilities.
Each proposal must be accompanied by a certified check for five (5) per cent of the total amount bid, made payable to Gerald Speedlin, City Treasurer, as a guarantee of good faith.
The City reserves the right to reject any or all proposals and to waive any defect in proposals.
W. W. Harvey, Purchasing Agent.

ORDINANCE NO. 9560

An Ordinance creating Paving District No. 2084, defining the limits thereof, establishing the width of the roadway to be paved and the width of the grading to be done, providing for curbing, guttering, and relaying of sidewalks, providing for the payment of the cost thereof, designating the property to be benefited, and repealing all ordinances or parts of ordinances in conflict herewith.

BE IT ORDAINED by the City Council of the City of Lincoln. Nebraska:

Sec. 1. That Paving District No. 2084, of the City of Lincoln, Nebraska, be and the same is hereby created; that said Paving District shall include all that portion of 74th Street lying between the north line of Leighton Avenue and the north line of Walker Avenue west of 74th Street as dedicated by the plat of Rosemont Fifth Addition and the said Walker Avenue between the east line of Ammon Avenue and the west line of 74th Street in said City, and the following described real estate benefited, to-wit: Lot 2 in Block 4, Lots 10, 11, 12, 13, 14, 15, and 16 in Block 5, and Lots 2 3, 4, 5, and 6 in Block 7, Rosemont Third Addition; Lots 11, 12, and 13 and the southeast 35 feet of Lot 14 in Block 4, and Lots 8, 9, 20, and 21 in Block 5, Rosemont Fourth Addition; all of Block 1 and Lots 1, 2, 3, 4, 5 6, 10, 11, and 12 in Block 2, Rosemont Fifth Addition.

The roadway to be paved in said District shall be 26 feet in width; grading to be from lot line to lot line and the cost of grading, curbing, guttering, and paving the same, including the cost of grading, curbing, guttering, and paving the intersections and returns, and the cost of grading the sidewalk space and relaying of sidewalks and all expenses incidental to all of said improvement shall be assessed against the property benefited in said District in proportion to the benefits, not exceeding the cost thereof.

Sec. 2. That all ordinances and parts of ordinances in conflict herewith be and the same hereby are repealed.

Sec. 3. This ordinance shall take effect and be in force from and after its passage an dpublication according to law.
Introduced by Ervin E. Peterson
Passed: August 12, 1968
Sam Schwartzkopf, Mayor
ATTEST: Harold W. Springer, City Clerk
(SEAL)

ORDINANCE NO. 9562

An Ordinance creating Sewer District No. 848, providing for the payments of the costs of the improvements therein, designating the property to be benefited, and repealing all ordinances or parts of ordinances in conflict herewith.

BE IT ORDAINED by the City Council of the City of Lincoln, Nebraska.

Section 1. That Sewer District No. 848 in the City of Lincoln, Nebraska, be and the same is hereby created; that said district shall include the following described real estate benefited, to-wit: All of Blocks 7, 8, and 9 and the north 530 feet of the west 500 feet of Block 1, all in Wellington Greens Replat; and the south 150 feet of the west 500 feet of Lot 26 of Irregular Tracts in Northwest Quarter of Section 34, Township 10 North, Range 7 East of the Sixth Principal Meridian.

The cost of the construction of the sewers to accommodate said district shall be assessed against the property in said district benefited in proportion to the benefits, not exceeding the cost of said sewers.

Sec. 2. That all ordinances or parts of ordinances in conflict herewith, be and the same hereby are repealed.

Sec. 3. This ordinance shall take effect and be in force from and after its passage and publication according to law.
Introduced by Ervin E. Peterson
Passed: August 12, 1968
Sam Schwartzkopf, Mayor
ATTEST: Harold W. Springer, City Clerk
(SEAL)

ORDINANCE NO. 9561

An Ordinance creating Sewer District No. 847, providing for the payments of the costs of the improvements therein, designating the property to be benefited, and repealing all ordinances or parts of ordinances in conflict herewith.

BE IT ORDAINED by the City Council of the City of Lincoln. Nebraska:

Section 1. That Sewer District No. 847 in the City of Lincoln, Nebraska, be and the same is hereby created; that said district shall include the following described real estate benefited, to-wit: The north 150 feet of Lot 76 of Irregular Tracts in the Northwest Quarter of Section 28, Township 10 North, Range 6 East of the Sixth Principal Meridian.

The cost of the construction of the sewers to accommodate said district shall be assessed against the property in said district benefited in proportion to the benefits not exceeding the cost of said sewers.

Sec. 2. That all ordinances or parts of ordinances in conflict herewith, be and the same hereby are repealed.

Sec. 3. This ordinance shall take effect and be in force from and after its passage and publication according to law.
Introduced by Ervin E. Peterson
Passed: August 12, 1968
Sam Schwartzkopf, Mayor
ATTEST: Harold W. Springer, City Clerk
(SEAL)

ORDINANCE NO. 9563

An Ordinance creating Ornamental Lighting District No. 120, defining the limits thereof, designating the improvements to be made therein, designating the property to be benefited, providing for the payment of the cost thereof, and repealing all ordinances and parts of dinances in conflict herewith.

Be it ordained by the City Council of the City of Lincoln. Nebraska:

Section 1. That Ornamental Lighting District No. 120 be and the same is hereby created; that said ornamental lighting district is created for the purpose of acquiring and installing ornamental lights, including poles, fixtures, wiring, underground conduits, and all necessary equipment and accessories, in or along the following described street, streets, public grounds, public way or ways, within the City of Lincoln, Nebraska, to-wit: Aylesworth Avenue between 76th Street and Carlos Drive, that said ornamental lighting district shall include the following described real estate benefited, to-wit: Lots 1, 2, 3, 4, 5, 6, and 7 in Block 5, Hillsdale Estates; and Lots 1, 2, 3, 4, 5, and 6 in Block 1, High Acres.

The cost of acquiring and installing said ornamental lights, including poles, fixtures, wiring, underground conduits, and all necessary equipment and accessories, and all other expenses incidental thereto, shall be assessed proportionately to the benefits on the property specially benefited in said district, not exceeding the special benefits accruing on account thereof.

Section 2. That all ordinances or parts of ordinances in conflict herewith, be and the same are hereby repealed.

Section 3. This ordinance shall take effect and be in force from and after passage and publication according to law.
Introduced by T. E. Allman
Passed: August 12, 1968
Sam Schwartzkopf, Mayor
ATTEST: Harold W. Springer, City Clerk
(SEAL)

ORDINANCE NO. 9564

AN ORDINANCE amending the City of Lincoln District Map attached to and made a part of Title 27 of the Lincoln Municipal Code, changing the boundaries of the districts established and shown on said City of Lincoln District Map as provided in Section 27.06.020 of the Lincoln Municipal Code, and repealing all ordinances and parts or ordinances in conflict herewith.

BE IT ORDAINED by the City Council of the City of Lincoln. Nebraska:

Section 1. That the City of Lincoln District Map attached to and made a part of Title 27 of the Lincoln Municipal Code be and it is hereby amended by changing the boundaries of the districts established and shown on said City of Lincoln District Map as provided by Title 27 of the Lincoln Municipal Code, as follows:

Lots 1 thru 28, Block 4, Lots 1 thru 9 and 20 thru 26, Block 5, Lots 1 thru 4 and Lots 15 and 16, Block 6, Taylor Heights Addition in the South One-half of Section 21, Township 10 North, Range 7 East of the 6th P.M., Lincoln, Lancaster County, Nebraska, be and it hereby is transferred from "A-2 Single-Family Dwelling District to "B-2" Family Dwelling District, and is hereby made a part of the "B-2" Family Dwelling District and governed by all the provisions and regulations pertaining to the "B-2" Family Dwelling District.

Section 2. That all ordinances and parts of ordinances in conflict herewith be and they hereby are repealed.

Section 3. This ordinance shall take effect and be in force from and after its passage and publication according to law.
Introduced by Carroll Thompson
Passed: August 12, 1968
Sam Schwartzkopf, Mayor
ATTEST: Harold W. Springer, City Clerk
(SEAL)

ORDINANCE NO. 9565

AN ORDINANCE amending the City of Lincoln District Map attached to and made a part of Title 27 of the Lincoln Municipal Code, changing the boundaries of the districts established and shown on said City of Lincoln District Map as provided by Title 27 of the Lincoln Municipal Code, as follows:

Lot 4; Lot 7 except the south 300 feet thereof, being that part now zoned "A-2"; Lots 24, 25, 50, 51, 108 and 109, all Irregular Tracts in the East One-half of the Northeast Quarter of Section 5, Township 9 North, Range 7 East of the 6th P.M., Lincoln, Lancaster County, Nebraska; Lots 37, 59, 61, 63, 64; Lot 65 except the north 80 feet of the east 120 feet and except the north 54.6 feet of the west 140 feet being that part now zoned "A-2"; Lots 67 and 92; Lot 95 except the south 338.9 feet thereof, being that part now zoned "A-2"; all Irregular Tracts in the Northwest Quarter of Section 4, Township 9 North, Range 7 East of the 6th P.M., Lincoln, Lancaster County, Nebraska; Lot 102; Lot 130 except the west 370 feet thereof, being that part now zoned "A-2"; Lots 131 and 133, Irregular Tracts in the Southwest Quarter of Section 33, Township 10 North, Range 7 East of the 6th P.M., Lincoln, Lancaster County, Nebraska, be and it hereby is transferred from "A-1" Single-Family Dwelling District to "A-2" Single-Family Dwelling District, and is hereby made a part of the "A-2" Single-Family Dwelling District and governed by all the provisions and regulations pertaining to the "A-2" Single-Family Dwelling District.

Section 2. That all ordinances and parts of ordinances in conflict herewith be and they hereby are repealed.

Section 3. This ordinance shall take effect and be in force from and after its passage and publication according to law.
Introduced by Bill Davidson
Passed: August 12, 1968
Sam Schwartzkopf, Mayor
ATTEST: Harold W. Springer, City Clerk
(SEAL)

Journal and Star
Want Ads
Your low-cost Want Ad appears daily in the Lincoln Star (Morning) and the Lincoln Journal (Evening) or the Sunday Journal and Star at the following cash rates:

Words	Lines	DAYS 1	4	7	10
— 10	2	.90	2.96	4.06	4.40
11-15	3	1.20	4.20	5.67	6.30
16-20	4	1.52	5.44	7.28	8.00
21-25	5	1.85	6.60	9.10	10.00
26-30	6	2.16	7.68	10.50	11.40
31-35	7	2.45	8.68	11.76	13.30

These low-cost rates apply to Want Ads from within the State of Nebraska which are placed for consecutive days and are paid for within 10 days after the ad expires or is canceled. Daily rate for ads from outside State of Nebraska is 49 cents per line.
Rates on request for weekday service morning only or evening only.
TO PLACE ADS
Dial 477-8902

Monuments, Cemeteries 3
Lincoln Memorial—2 single lots for sale. 477-4792. -4

Funeral Directors 6
HODGMAN-SPLAIN & ROBERTS MORTUARY
488-0934 4040 A 27
METCALF
FUNERAL HOME
27th & Que 432-5591 29c
ROPER & SONS
Mortuaries
2 CONVENIENT LOCATIONS
4300 East "O" 432-1225
6037 Havelock 466-2831 -8
Umberger's
Funerals
48th & VINE, LINCOLN &
HALLAM, WAVERLY and also Umberger's serving BROWN'S Clientele
WADLOW'S MORTUARY
1225 L, Spacious Parking Lot. 432-6535. 31

Lost and Found 7
Olive green Stingray bike, borrowed from Clinton School area. Reward. 466-3583. 24
PLEASE RETURN
Tan purse lost in vicinity of Clover Leaf Motel. Contents especially important to owner. Reward. Write Journal-Star Box 71. 18

Personal Interest

Personals 9
Auto insurance for drivers under 25. Monthly payments. See Eno's for insurance. Eno Insurance Agency, 501 Anderson Bldg. 432-3941, 488-9604. 26
Any witness to accident at 16th & K, 10:45am, July 30, please call 489-4524. 19
Can loan up to $7,000 to qualified parties. 432-5332. 24
Downtown parking, $8.50 month. Call 435-5662. 25
I am closing my beauty salon at 408 Federal Securities Building & have some excellent buys in used equipment for sale. Please call Joe Jensen Bonebright, 432-3442. -22
I will not be responsible for any debts contracted by anyone other than myself. Richard E. Davis, 3939 Lewis Ave. 16
In times like these, dial 435-6666. 17
Keep carpet cleaning problems to a minimum, use Blue Lustre. Rent electric shampooer $1. Lawlor's, 32 & South: 62 & Havelock. 18c
Licensed board & room for the elderly. 477-5412. 23
Light from the world's best seller. Dial 435-6666. 17
Male East High student on East Avon wishes ride. 434-5406. -22
McField Cleaning, tailor weaving, alterations, repairing, 1026 P. 432-5441. 6
Ride or riders wanted to Miami. Leave Aug. 20. 488-9067. -20
Wanted — For 14 year old boy ride to California in Oakland or San Jose area before Sept. 1. 488-7557. 18c
WE SIT BETTER INC.
Babysitting—Care for the elderly & convalescents in home or hospital. Day—week—hour—vacation. 16
Phone 477-9604
Want to rent or buy wedding dress, size 8. 423-4050. 25
Want more from life? Dial HOPE, 489-3865 5
Would like to rent garage near 13th & C. 432-4052. 17

Instruction 10
Knitting instructions, supplies, group, individual. Special days coming. 2610 A. 423-2958. 7
Riding lessons. Western, English or jumping. Eves., Sat. afternoon or Sun. Pioneer Stables, 477-1038. 17

Beauty Salons 11
Beauty shop equipment, Belvedere. 489-4952 or 488-8333. 20

Business Services

Business, Services 12
BASEMENT
A-1 basement, new or old, posts installed, references. Estimates. 423-6008. -20
AAA Basement Repair
Sagging walls like new, waterproofing, steel posts. Chimney repair. Experienced. References. 466-5865. 18

Business, Services 12
BLACK DIRT
Rich black dirt, Jerry Corey, 466-8969 -22
BUILDING & REMODELING
Building & remodeling. Additions, garages & cabinets. 466-9688 after 5pm. 16
PROFESSIONAL remodeling at its best. Additions, kitchens, baths, basements. No money down. Budget terms. Free estimates. 20c
PAULEY LUMBER CO.
945 So. 27 435-7913
CABINETS
Remodel — new kitchens, formica. Finish basement. Free estimate. 434-7520. 22
CARPENTER WORK
Able & experienced carpenter. Small jobs welcome. Free estimates. 477-9036. 24
All kinds carpenter work. Insured help, 36 months payments. 432-2152 30
CEMENT
AAA Basement Repair
Driveways, patios, sidewalk chimney. Experienced. Reliable. 466-5865. 20
CEMENT WORK
All kinds, cement work; sidewalk, patch plastering. Free estimates. 435-7719. -11
All kinds cement work. Patios, driveway, sidewalks special. Estimates. 435-2749. 12
Basement walls, new or repair. Also cement work, 22 years serving Lincoln, D. L. Masters, 477-3012. 7
DRY WALL
Professional dry wall complete finishing & texturing. Small remodeling by skilled craftsman. Reasonable. Call Lonnie or Ron 477-3459, 477-4334. 3
GARDEN PLOWING
Roto-til your lawn, garden. Power raking, hauling. 3350 So. 46. 488-0287. 7
GUTTERS
Guaranteed gutter work, repair & cleaning, 423-5783, 488-5852 anytime. 13
Gutters repaired, replaced & installed. Free estimate. Guaranteed work. Midstate Home Improvements. 435-5636. 10
HOME SERVICE
House-Brite — Expert interior cleaning, free estimates. Guaranteed work. 489-2063. 10
LAWN CARE
Is your lawn packed? Aerating will help. Free estimates. 434-6475. 13
Aerating, power raking, mowing, fertilizing, Shrubbery removed, trimmed. Hauling. 423-4216. -12
Expert yard care & landscaping. Lawn mowing & fertilizing, shrubbery trimming & planting. 423-2227. 22
Will mow your lawn & pull your weeds. Reasonable. 423-5494. 19
Power raking, lawn mowing, fertilizing & light hauling. 489-5201. 19
UNDERGROUND LAWN SPRINKLERS
For free estimate call Sid Hiner, Modern Underground Sprinkling Co., 488-4437 after 6pm. 11
ODD JOBS
Window washing, all kinds, experienced, 432-6355. 13
A-1 home repairs. Gutters, roofs, chimneys, windows, most anything. 423-6776. 19
Summer specials — Windows, yards, hauling, screens, painting, gutters, fence. 477-4571. 17
Window washing, painting, gutters cleaned, repaired, replaced. Light hauling & cleanup. Free estimates, 423-0259 anytime. 21
PAINTING
Painting, roofing, free estimates. 434-1734. 10
Exterior painting University students. 3 years experience. Free estimates. 423-6954 27
Let us give you a demonstration and price to silicone and water proof your buildings, for brick, stucco, & stone. We also sandblast & apply a 15 year guaranteed plastic paint job. Commercial, residential, any place in Nebraska. Monthly or yearly payments. Please write Journal-Star Box 15. 17
PLASTERING
Plastering, patching, textured ceilings, stucco, foundation repairing. Free estimates. 466-0500. 31
ROOFING
New roofs installed, damaged roofs repaired. Prompt service, reasonable. 477-7728. 26
Roofing, siding, gutters and repairs. Free estimates. Guaranteed. Renker, 477-6217. 14
RETAINING WALLS
Stone retaining walls. If quality counts, call Parks Wallstone. 432-4417. 31
SODDING
Excellent cultured bluegrass sod, tractor grading, dump truck work. 466-8969. 9
Grading, sodding, fertilizing. Free estimates. Retaing walls, call Bob, 477-4290. 12
Patch sodding, seeding, power raking, rock garden, mowing, reasonable. 434-5047. -31
TRACTOR WORK
Grading—leveling—excavating — backhoe work — dump trucking — black dirt—488-1546. 7
TREE REMOVAL
Acme Tree Removal, trimming. Fully insured. Licensed. Experienced men. Lowest prices. Free estimates. 435-7557, 435-6149. 10
Gillispie's Tree Service — Free estimates. Licensed & insured. 466-0970. 1
Capitol tree service, experienced, insured, reasonable, free estimates. 432-3055, 488-7632. 25
TRENCHING
Ralph's Jeep Trenching Service Ralph Clarence. 1100 No. 53. 466-5172. 3
WELDING
Custom-repair, certified. Portable welding equipment. Ron — 432-3788 or 435-7988. 31

Trucking, Hauling 16
Large truck, any type hauling, R. C. license. Call collect, 663-4355, 663-4468, Prague. 24
Hauling trash & leaves, cleaning out garages. Bool, 435-3943. 6
Light hauling & cleanup jobs. You name it, we haul it. Call Jim at 477-6773. 11
Truck hauling, reasonable rates. After 12:30 weekdays, all day Sat. & Sun. 434-6806. 2
Large truck. Rubbish, attics, basements. 477-6207. mornings, eves. Sapp. 30
Able to haul if you call 466-2810 for fast service. 27
Light hauling. Rototilling after 5pm. Weekdays, all day Sat. 432-2503. 24
All kinds of light hauling & pickup. 435-2749, anytime. 19
Light hauling. Basement cleaning. Free estimates. 488-1343, 488-5385. -17

Dress Making 19
Sewing dresses & alterations drapery. 435-1044, 2501 West "A." 1

Painting, Papering 21
Exterior & interior painting. Reasonable. Call after 5pm weekdays, 423-1874. 24
Exterior, interior painting. Experienced, reasonable. 423-0466, 434-7823. 5
Interior & exterior painting, free estimates, work guaranteed. Brickey, 466-4009. -30
Exterior house painting, reasonable. 489-4700, 434-7558. 23
Paperhanging. Experienced. Painting, interior & exterior. Plaster repair. Reasonable, prompt, reliable References. Yost, 466-2672. 434-4667. 25
Quality interior, exterior painting. Reasonable. Free estimates. Fredrick Miller, 423-5777. 18
Will hang any kind of wallpaper. 435-8082. 27

Mobile Homes

Mobile Homes 24
Arrow Trailer Sales Inc.
125 West O
THE LITTLE LOT WITH THE BIG BARGAINS!
FEATURING: NEW MOON, HOLLY PARK
BANK RATE FINANCING
WE'RE OPEN 7 DAYS PER WK. & EVES.
USED TRAILERS
55x10 ACTIVE expandible.
51x10 NEW MOON.
60x12 AMERICAN. 31c
PRICED TO SELL
Arrow Trailer Sales Inc.
125 WEST O 432-6035
CAPITOL CITY
Mobile Homes Sales
GREAT LAKES—VAN DYKE
2703 West "O" 432-0736 6
CHAMPION & KIT HOUSES
BILL CARROLL HOME SALES
2701 NO. 27 435-8521 8c

Mobile Homes 24
Double wides $7995
12x60 $4995
USED
10x50, real nice $2250
8x42, real nice
8x21, real nice 24
BOB CARROLL
2545 Cornhusker Hwy. 466-2888
HILLCREST mobile homes. Double door refrigerator. Eye-level ovens. Carpeted. Deluxe durniture. The ultimate in low-priced mobile home living. ADAMS STREET HOME SALES, 2500 Cornhusker and 3220 Adams. 16c
Must sell — 1968 Fontenelle, 60x12, 2 bedroom, front living room, fully carpeted, central air, double oven-range, 21 cu. ft., refrigerator-freezer, washer-dryer, unfurnished or furnished. 434-3360. 13
Must sell immediately 10x55 New Moon, 2 bedroom. Central air, newly remodeled. 988-2315 Adams. 31
Exclusive Dealer for: Frontier — Commodore — Hillcrest — Fontenelle — Nuway — Melody Home — and Go-Lite Travel Trailers. Good selection of used 8-10-12 wides. OPEN 7 days 'til 9PM. Easy Financing — low bank rates. Two big locations.
ADAMS STREET HOME SALES
3220 Adams 2500 Cornhusker 17c
Lot 68x168, suitable for mobile home. Water, sewer. 477-7429. 18
Mobile home trailer space in country. 435-1706, 435-2050.

Boats, Motors, Accessories 30

CLEARANCE SALE

1967 16' Silverline inboard-outboard 120 hp, includes trailer $2595
1966 Pipestone 14' 40hp Evinrude and trailer. Just like new! $1295

1967 Glaspar 17' 190hp Johnson and trailer, cover and many other extra's. Excellent condition $1995
100% Financing No Money Down.

13' Yellow Jacket with 35hp Johnson Ace Deal, no money down $795

15' Mark Twain, Brand new ... $895
Used engines
30% off
11 to choose from

Bank Terms
Open Evenings, Open 7 days a week,
Mercury & Evinrude dealer
Discounts on all
New Boats

Guy Dean's
LAKESHORE MARINA
East End of Capital Beach Lake
477-3906

Try the newest type of boat in Nebraska. Try the Water Wasp. See your Water Wasp Dealer, Martin Boat Works, 2600 "O." 432-2368. -23

12 ft. Yellow Jacket Runabout, complete with trailer & 30 hp. Merc. Less than 10 hrs. since overhaul. 321 No. 20th. Beatrice. After 5pm. 18

16 ft. Lone Star—40 hp. Evinrude. Fully equipped, $995. 70th & Havelock. 17

16 ft. Larson, 40 hp. Evinrude, complete top, trailer, cover, excellent. 477-3186. -16

16 ft. pontoon boat & motor. 3255 So. 10. 16

16 ft. Mark Twain, 85 hp. Mercury, new trailer, good condition. 432-2368. -23

16 ft. Catamaran 125 hp. Mercury, like new. Wonderful ski boat. 432-2368. -23

15' fiberglass, Mark 75 Mercury and trailer. Easy financing. 2140 West "O". 432-9364. 16

14 ft. fiberglass 35 hp electric Johnson. Trailer. 421 Wedgewood Dr. 489-2115. 19

14 ft. Larson boat. 65 hp. Mercury. Trailer. Extras. 489-2560. -19

12 ft. Runabout & trailer, 35 hp. Johnson electric start, & equipment. Best offer. 477-7815 between 9am & 3pm. 19

14 ft. outboard motor boat. 786-9845, Waverly. 19

45 hp. Mercury boat motor. Call after 6pm. 434-5721. 24

65 hp. Mercury outboard motor. 466-0632. 16

Campers, Trailers, etc. 31

All '68s, priced to move. See at
J & M TRAILERS 4807 Dudley -9

Aluminum sleeper trailer, 4 high by 9x6, 450 lbs. 489-5082. 25

APACHE
Fold-down & travel trailers, trailer itres. New & used trailers. Used tent Sales—rentals—accessories.
APACHE CAMPER CENTER
4900 Old Cheney Rd. 488-3218
Open weekdays 2-6, Sat.-Sun. 2-8p.m. 11

ACT NOW SAVE
August Specials — reduced prices — good financing. -9
J & M TRAILERS 4807 Dudley

America's most popular camper
NIMROD
Now showing 1968 models
New 1967s at reduced prices
48th & O O Conoco Station 488-9929
For rentals call 489-4861
9

Camper, nicely converted from school bus, has kitchen & 4 good beds with mattresses. Ideal for family or several hunters or fisherman to share. See 135 So. 16. 477-7365, 488-3150. 17

Clearance — 1968 Forester Mobile Villa trailers. Try before buying. 5201 "O". 25

Custom Pickup Covers
B & G Mfg. 477-2249 2536 No. 27
9

For rent new hardtop fold down camper. 432-2101. 21

Fold down camping trailer also 1950 Ford pickup. 435-4151. -24

FOR RENT
Travel trailers—pickup campers. Fensters, 434-4110, 1337 No. 39 6

For rent — Starcraft Camper, fold down, sleeps 4. 434-6186. 18

J & M Travel Trailers
WINNEBAGO WEST WIND
4807-11 Dudley Lincoln 19

Nickels Camper Sales Inc.
Pickup Campers — Covers — Apache tent trailers. Sales — Accessories — Rentals. Open weekdays 919. Sun. 9-7. Weeping Water. Phone 267-4855. 18

NOMAD camping trailers on sale.
NEW & USED
MOBILE HOME RANCH
340 West "O" St Open 9-8 435-7033
-6c

RENT—A—CAMPER
By day or week — Novo, 489-6222. 26

See the new Stagecoach pickup campers. Slide-in models from $595. Stagecoach Camper Mfg. Co., Rt. 3, Lincoln. 5 miles North on Hwy. 77. 466-4040. 18

RENTAL
CAMPING TRAILER — Fold down & foldout unit. Propane stove & furnace. Reserve for week of Aug. 23 & Sept. 434-3456. 22c

TREE SAFARI LIGHT with purchase of new pickup camper or trailer. Easy low rate financing. LANCASTER CO. 2140 West "O." 432-9364. 16

Truck Campers
When you plan special fishing, hunting, and vacation trips, or to just get away from the same old routine . . . pick up and go in real style with Phoenix! See our Deluxe 8' at a special price . . . 13c
ONLY $1550
MISLE CHEVROLET CO.
50th & "O"

WHEEL CAMPERS
Griffin's House of Boats
8200 West "O" 432-8060
OPEN WEEKDAY EVES. & SUN AFTERNOONS 16c

1967, ¾ Ton Dodge camper special, model 200. Less than 5000 miles with 1966 Dreamer Deseteer, gas refrigerator, furnace, side dinette. Travel Incorporated, 49 & Old Cheney Rd. 488-1243. 489-5080 after 5pm. 23

8x5 steel box 2 wheel trailer, heavy duty. 2615 C after 4pm. 22

10 ft. Cab-over Camper, 1968 Chev. Pickup, Turbo Hydra., P.S. & Air. 4,000 miles. Save $$$. See at 321 No. 20th, Beatrice. After 5pm. 18

15 ft. 1967 Ozark Luxury Liner, fully equipped inside & electric brakes. Excellent condition. $1,595. 434-3652. 23

15 Ft. Go-Lite camper, sleeps 6 people. 1966 model. 2921 No. 59. 466-0997, see after 4pm. 22

26 ft. Streamline trailer, self-contained, air-conditioned. 2 years old. Sleeps 4. Extras. Must sell. 432-5126. After 6, 423-2684. 18

19 ft. self contained full bath, refrigerator, priced very low, 488-1946. -24

Miscellaneous for Sale 32

AUGUST CLEARANCE
On Demonstrators
LAWNBOY
Mowers. Come in today & save.
HOAGLAND'S
2341 NO. 48 466-2355
19c

Air conditioner—Fedders, 10,000 BTU, 115 volts, quick sale, $60. Samsonite tapered men's luggage & ladies overnight case. 488-0219. -24

AIR CONDITIONERS $89 UP
7 only, '67 color close out price. Used TV's—52 to pick from $20 up. 19c
2000 O ACE TV open 'til 8

All air operated tire changer. 434-8620. -24

Antiques, crockery, dishes, utensils, linens, cabinets, bookcases, chests, interesting junk. Thursday and Friday. 2155 So. 52. 16

At Crawford Lumber, everybody is somebody, 2x4's 5c; 1x4's 2c. 16

Baby bed with mattress, car crib, excellent condition. 432-4791. 18

Basement sale. Fri. afternoon & Sat. Baby stroller, infant seat, other baby supplies, studio couch, international silver service for 6, dishes, clothing, misc. 3401 Dudley. 16

B-flat clarinet, excellent condition: platform rocker; round oak dropleaf table. 799-3586 eves. & weekends. 18

BASEMENT RUMMAGE SALE
Bowling ball, books, baby needs, bike, clothes, household items, much more. Reasonable prices. Thurs.-Sat. 7910 Reno. 434-6852. 17

Bicycles built for 2, good condition, $35. 1346 So. 32, 477-1508. -19

Bookshelves, double chest of drawers, studio, baby bed, desks, day bed. 5 drawer chest, dishes, other items. 8am-5pm. 1317 No. 10. 16

Closeout prices on new window air conditioners & central air conditioners. BRYANT AIR CONDITIONING & HEATING, 6317 Havelock. 434-3196. 22c

Miscellaneous for Sale 32

Basement & Rummage Sale — Fri. & Sat. Bedroom set, baby furniture & lots of misc. 1420 So. 7. 16

Cosco high chair, $8.50. Deluxe infant seat, $2.95. Wooden playpen, wood floor, $10.50. Upholstered car seat, $7.95. 488-6090. 24

Chandler & Price Paper Cutter, 26 in., Hand Lever. Good. 432-4375. 19

Furniture garage sale. Recliner, rocker, toys, clothing, drapes, mirrors, bathenette. 2520 So. 28. Sat.-Sun. 18

From grandma's attic, very old desk, buffet, ladder back chairs, fern stand, bureau, baby bed, hand painted pictures, picture frames, dishes, glasses, books, crocks, linens. This sale worth while. 3541 D. 18

Garage sale. Baby things & little girl's dresses, misc. Very cheap. 434-5287. 5146 Benton. -24

Garage sale, 6 families
4811 Dudley
Antiques items in glass & china, antique wicker baby buggy, unusual "Gone With The Wind" lamp, buttons, accordion, misc. household items. 18

Garage sale. Aug. 15, 11am-7pm. Wringer washer, daveno, 2 chairs, space heater, dinette table, clothes for the family, chrome luggage rack, tools, antiques, old coins, drapes, curtains, oodles of misc. 2128 So. 15. -24

Garage sale Sun., Aug. 18-Aug. 21. 5042 Sherwood. All day Sun. afternoons Mon. Tues. Wed. 18

GIGANTIC GARAGE SALE
1834 MINDORO
Everything including like new kitchen sink, portable TV, 2 TV antennas, humidifier, window air conditioner, power mower, snow tires, 7.60x15, car radio, by-fold drapes, clothing for the family, dining room chairs, venetian blinds, baby equipment, dishes, antiques, drapes, toys, 2 carpets. After 4 p.m., Fri., all day Sat., Sun. 18

GARAGE SALE
Sat. and Sun. We have many good things including a good used TV. Also lamps, dishes, jewelry. You name it. 1652 Woodsview. 423-6097. 18

Garage sale. Men, women's, children's clothes, misc. 2pm. 4331 LaSalle. 16

Garage sale. 3533 Woods Ave. (between L & M off 33rd). Thurs., Fri., Sat. Varied items. 24

Garage sale: Complete wire fence, stereo tape recorder, ping pong table, sand box, ¼ hp. furnace motor, rocking horse, clothes, misc. Weekend 909 Carlos Dr. 18

Garage sale. Furniture, appliances, excellent clothing, fabrics, notions, stereo, games, much more. Through Sun. 2820 R. 18

Gigantic Garage Sale! Hundreds of items — Slot car set, fan, humidifier, very nice dresses, coats, 1 suede 11, skates 9, chest, old radio, books, paintings, dishes, linens. Much more! Sat. and Sun. 9-7. 4449 Gertie (½ blk. south of Pound Jr. High) 18

Garage sale. 2718 So. 24. Sat.-Sun., baby items, clothing, storm windows & door, dishes, wedding gown, size 9, formals, misc 18

Garage sale. 3932 So. 15. Fri., Sat., Sun. 12 noon till 9pm. Kitchen table, lamps, end table clothing, many misc. items. 18

Garage Sale—Poker table, child's pool table, antique bookcase, Early American couch to recover, mangle, tool cabinet on wheels, trailer hitch, cornet, clarinet, clothing, misc. Fri. eve., Sat. 3040 So. 40. 17

Garage sale: Free coffee & cookies while you browse around the large selection of clothing & misc. Starts Sat. & runs till all is sold. 1710 So. 25. 423-5097. 18

Garage sale. Moving. Thurs.-Sun. 9-9pm. 501 Cottonwood Dr. Sofa, $5. Small crib, $2. Clothes, children & adult, many misc. items, very cheap. 18

Garage sale. Clothing, children's to adult's, furniture, appliance, toys, dishes. 3024 Georgian Court. 18

Garage sale—Furniture, clothes, household items, misc. 7221 Seward. 9am to 8pm. Fri. & Sat. -17

Garage Sale—Furniture, ironer, dishes, encyclopedias, clothing, mattress, baby bed, power saw, mower, spreader, tires, tools, ladder, flowers, misc. items. 3475 Woods Avenue. 24

Gas stove, baby basket, baby bed—complete. 434-6459, after 5pm. 23

Garage Sale — Antique stove, commode, wardrobe, table, chairs, dishes, lamps. Buttons. Misc. galore. 1433 So. 6. -17

Garage Sale — round oak heavy table, 4 oak chairs, 5 drawer chest, oak hat tree, lawn chairs, tools & Odds & Ends. 2741 Stratford. 23

Garage & Moving Sale — Sat., Sun. Mon., Aug. 17, 18, 19. 8 to 8. Men's, women's, children's clothing, toys, cookware, appliances, furniture. 2033 Calvert. 18

Girl Scout Sale! No girls, "lots of etc." 3521 Mohawk. Aug. 17-18. 8-8. Come see. 18

Girls bike. Lawn mower, Conn clarinet, like new. Alum. extension ladders, painting equipment, miscellaneous 432-1475. 18

Guns — swords — antiques — swap — buy — sell. 24c
THE SPOT, 11th & Cornhusker

Garage Sale — TV, stereo, GO-Kart, clothing, books, misc. 1501 So. 48. 18

Good used clothing, furniture, misc., bric-a-brac, radios, TVs, books, appliances, antiques, dishes, toys, sports equipment, jewelry. Salvation Army Red Shield Stores ,737 P, hours 9-5pm, Thurs. to 9, closed Sun. — 6232 Havelock Ave., hours 9-5, Sat. to 9, closed Sun. 20

Good used trailers, one 10 ft. flat bed with sides; one small covered trailer, one large covered trailer. Call 489-2715. 23

HOSPITAL BEDS
FULLY CRANK ADJUSTABLE
IDEAL FOR: Invalids — basement bedrooms — summer cabins — & institutions at a small fraction of original cost. Your choice $14.95 each. 20c
SURPLUS CENTER
1000 West "O"

Hand tools odds & ends, waterpump motors, wood, steel bits. New cabinet hardware. 432-3413. -17

Infant seat, sterilizer, baby buggy, etc. 466-9056. 18

Garage sale: Wed.-Fri. Clothes, books, mower, typewriters, misc. 3425 No. 68. -16

Lady's diamond ring, 1⅛ carat. Apply after 6pm, 1326 No. 25. 24

Large garage sale: Fri., Sat., 8-5, Sun., 12-5. Infant furniture, antiques, infant through adult clothing, misc. 3339 St. Paul. 434-0554. 18

MOVING
GIANT GARAGE SALE
Antiques, all sorts of old junk, furniture, picnic table, 7½ hp. outboard motor, RCA color TV stereo. Fri.-Sat.-Sun. 6330 East Shore Dr., Pine Lake, 1st road east from 70th St. & Hiway 2. 18

Make offer. Carved oak dining room suite, 8 pieces; antique desk, rocker. 489-1523 for appointment. 18

Moving — Must sell refrigerator, stove, dryer, dresser. 5625 Saylor. 489-4419. 17

Moving Sale — Picnic table set, double bed, automatic washer. 799-2356. 19

Neighborhood Garage sale. Sat.-Sun. Typewriter, electric guitar, amp., baby furniture, school children's clothing, other misc. 2800 So. 40. 18

Olympia typewriter, 1964 model, with case, like new, $55. 489-6934. 23

Patio Sale — Moving. Clothing, furniture, misc., all goes. 5036 Benton. -19

Propane gas floor furnace, good condition. 435-1983. 22

Rummage—Clothing: Boys & girls 8-16, ladies 10-12. Dishes, toys, misc. 2821 So. 46. Sat.-Sun. 16

RENT—A—CAMPER
By day or week—Novo, 489-6222. 26

SLEEPING BAGS
Coleman 4 lb., dacron 88, 42 in. x 86 in. This week only $19.75. 22c
Lincoln Tent & Awning
1616 "O"

Special — ½ in. Plywood boards, 3 ft. x 7 in., 10 for $1. 4123 So. 40. 11

Swing set, stove, rugs (4x6), foot stools, desk lamp. 2600 C. 18

Sell Beam's bottles, one each, New Hampshire, Penn, St. Louis, Red Wood, Yosemite, Grey Slot, Eagle, Pheasant Horse, Cheyenne, Cat, $20. One each, Antioch, Broadmore, $25. Write Journal-Star Box 76. 18

Tape recorder, Akai, 4 track stereo with speakers. 423-1086. -19

Tow bar, good condition for $35. 799-2197. 16

Used clarinet & trumpet for school band, cases. Golf bag & clubs, excellent 3 boys sports coats, size 12-14. 488-7294. 22

Walnut pie-safe dry sink, Victorian hall mirror, oak rocker, ornate heating stove, unusual cake box, Tremo statue, other misc. Wed.-Thur.-Fri., 4-8pm. No calls before 4pm please. 434-8750, 7210 Kearney. 16

Window & Door Repair
All makes. All Aluminum Window Co. 1101 No. 30 (30th & Y) 432-1118. 2

Miscellaneous for Sale 32

Portable AC-DC tape recorder push button control 434-0000. 19

Wanted to buy — Chest-of-drawers, student desks, bed studio couches, fancy glassware. 8am-5pm. 432-2462. 19

Work benches, 8 ft. x 2 ft. 36 in. high. $35 & $50. Metal cabinet sink unit, $20. After 5pm, 466-1892.25

Will buy cameras, lens & enlargers and dark room equipment. 435-5268. 20

Yard Sale—5 families furniture, bikes, miscellaneous. Sat. 9-9pm. Sun. 1-5pm. 5341 Benton. 18

7 only, '67 color close out price. Used TVs—52 to pick from $20 up. 19c
2000 O ACE TV open 'til 8

Black, white or color
RENT A TV
2000 "O" ACE TV 432-4466 22c

1½ ton air conditioner, 220 volt. 3810 No 13, 432-4347. 16

2 wheel chairs, 1 electric & many other household items, leaving town. 794-5442. 22

75cc Bianchi (1965) $75. 2247 No. 31, also Model T motor & lots of old coins. 434-3886. 18

½ Karat diamond, new, best offer, appraisal welcome. Call 489-1123. 21

3 family garage sale. You name it, we have it. 4321 Pioneers Blvd. 18

110 lb. set health disc lifting weights $15. 466-0203. 22

2 pair moss green lined drapes. GE mixer. 477-6249. 25

1968 hearing aids. Reasonable. Free demonstration, 2 year warranty, 432-2519. 22

Nurseries, Plants, Flowers 34A

Gladiolas, $1.50 per dozen. Now through fall. 466-5747 anytime. 6

Good Things to Eat 35

Big sweet Spanish onions. 7c a lb. 466-4717, 4345 Huntington. 25

Nice canning cucumbers for sale. 435-3765. 17

Country cream, bring container. 466-3676. 23

DOMINO
FRUIT MARKET
48th & Leighton
OPEN 7 DAYS A WEEK
Canning Season Now On!
Colo. Peaches, ¾ bushel boxes. Second truckload Bing Cherries, Bartlett Pears, Apples.

U.S. No. 1 Idaho Russett Potatoes. 100 lb. bag $3.89, 20 lb. bag 89c.

Cantaloupe, extra large, 3 for 98c.

HOMEGROWN
Tomatoes. Sweet Corn picked daily. Green Beans, Pickling Cucumbers, Fresh Dill, Crab Apples.

WATERMELONS!
Cold or Warm. All varieties. Wholesale or Truckload! 18

Quality whole milk. Grade A. Tested, filtered. 500 No. 63. 466-2018. -17

Rabbit fryers, all white meat, 65c lb. 432-3087 or 477-6359. 25

FRESH SWEET CORN
Picked every 30-60 min. all day, every day — new fields every 2 days. Large ears, narrow glossy sweet kernels, all sprayed & graded no. 1, white or yellow. DRIVE OUT & BUY SWEET CORN WHERE MORE PEOPLE BUY THEIR CORN.
Also tomatoes—beans—cucumbers. All fruits—vegetables, etc.
No. 1 red potatoes, 10 lbs., 45c
Slicing cucumbers, 4 for 15c
PEACHES
If you want a peach that tastes like a peach, we've got what you want.
PIONEER MARKET
3235 SO. 10
(½ block south of Van Dorn Park)
LINCOLN'S LEADING
FRUIT & VEGETABLE
ROADSIDE MARKET -16

Home grown red ripe tomatoes, apples, peaches. Anytime, 4004 No. 66. 13

Home grown tomatoes, cucumbers, sweet corn, 40c doz. 423-4747. 23

Now is the time for canning & freezing sweet corn. 1500 doz. of yellow corn now ready. This week only a large heaping basket for only $2.95; Tomatoes, 5 lb. $1; Cabbage, $2.75 bu. Eden's, open 1pm, 66th & East "O" St. -22

Spring fryers, $1 alive. James Hrnicek, Ulysses, 549-6100. 18

SUMMER APPLES
Duchess, Wealthy, Whitney Crab, Beacon.
HONEY
KIMMEL ORCHARD
Nebraska City
Phone 873-5293 open Daily 8-6 18

Sweet corn. So. 14, 1st place south Memorial Park Cemetery, east side. 435-1693. 22

Tomatoes, 15c ib. 477-2353. 17

Sweet corn for sale — 4225 So. 40. 488-3335. 16

Tomatoes. 2625 Griffith. Bring containers. -24

Clothing, Furs 36

Wedding dress, size 6, 3 months old, with veil, was $115 now $80. 489-6934. 23

Pianos, Musical Instruments 37

August Piano
Festival continues!
Save up to
50%
Mason-Hamlin — Yamaha
Wurlitzer — Story - Clark
Both New & Used
McCabe
Piano & Organ Co.
Gateway S Center Lincoln, Nebr. 18c

Baldwin spinet organ. With warranty. Used in studio. Save $200.
WALT MUSIC STORE
Our 61st Year
1140 "O" 432-4421 -22c

BAND
Instruments
School trial plan
WITH COMMUNITY STAMPS
WALT
MUSIC STORE
OUR 61ST YEAR
1140 "O" 432-4421 7c

B flat clarinet, like new. If interested call 477-2757. 24

CASH
for good used upright pianos, grands and spinets. 25c
Gourlay Bros. Piano Co.
915 "O" Street 432-1636

Fender Bandmaster, new bottom, excellent condition. Old style guild, 12 strong electric hollow body. 488-4986. 22

BALDWIN
PIANOS
Rental Plan
NO OBLIGATION TO BUY
EASIEST WAY TO PURCHASE
WALT
MUSIC STORE
OUR 61ST YEAR
1140 "O" 432-4421 24c

DRUM SALE
Buy now & save from 10%-25% on trap sets. Lincoln's largest selection. Drum kit rentals available for school use. 22c
SOUND CITY
144 So. 9th St 432-7305

Fender Jazz bass with case, sunburst color, excellent condition. 435-7674 after 5pm. 22

Pianos-Organs
STEINWAY
HAMMOND
EVERETT
CABLE-NELSON
Your choice of the finest instrument in every price range. 6c
DIETZE
MUSIC HOUSE
1208 "O" St. Lincoln, Nebr.

Pianos, Musical Instruments 37

Fender dual Showman amplifier & Hofner electric bass. 489-2665. 19

Guitars Flattops, Electrics, Accessories. Bob's Music Store. 2328 "O". Open eves. -4

Hobart Cable upright piano. Good condition. Swedeburg Covenant Church. Call 443-2401 or 443-2468. 18

Magnatone M-15 amplifier, two 12 in. speakers, revere, echo, stereovibrato, $300. 466-5413. 23

King 3B trombone, excellent condition. $150. 488-3819. 22

Regent baritone horn, excellent condition, good tone. No toll, 763-3971. -16

Solid body electric guitar & amplifier, "well kept." Balance of $47.32 cash or $4.80 mo. For more information call 435-3048. -17

Trombone, Olds recorder, $150. Cornet, Deluxe Bundy, $50. 488-6232. 25

Trumpet, case, excellent condition. Will sacrifice for $40. 423-2904 anytime. -24

Used Hammond Spinet Organ. ½ price. McCabe Piano & Organ Co. Gateway S Center. 19c

USED SPINET PIANOS — Musette, walnut; Musette, limed oak; Aerosonic, mahogany; Gulbransen, cherry fruitwood spinet; Gulbransen, cherry fruitwood console; Winter, mahogany; Wurlitzer, mahogany; Schiller console; Lester, mahogany; from $198 to $695
Used UPRIGHTS — $65 to $295.
Hammond studio upright 45" tall $398.
Piano rentals . . . no time limit.
2 mirror pianos.
New and used piano benches. 16c
Gourlay Bros. Piano Co.
915 "O" Street 432-1636

Vox Tear Drop guitar, triple pickup, Sunburst. 423-2958. 18

Vox Super Beatle: Epiphone hollow body guitar; Wurlitzer Spinet piano. Will sacrifice. 435-7530. 16

Vox Westminster Bass Amplifier — 68 Framas Star-Bass. Pleasant Dale 795-3357. 16

Radios, Television & Service 38

Attention CB users — now available the new Polycomm Beaver, the world's smallest 23 channel mobile. Only $199.50. Special price for next 2 weeks, $179.50. We also have the new Polypup, our 7 channel mobile unit. Regularly $129.50, now for 2 weeks $119.50.
We also have the new Polyotter. This unit can be used on a tractor, motor bikes etc. Available from communications specialists, Box 45, Cortland, Nebraska, 934-7381. 19

ANTENNAS INSTALLED
FISCHER 488-0358 31

Black & white or color
RENT A TV
2000 "O" TV RENTAL 432-8000 18c

GE portable TV, 13x10.5 screen, excellent condition, $65. 477-9601. 22

Johnson ICB, $40. Johnson IICB, $65. CLR-2 antenna, $20 with coax. 434-4694. 18

SERVICE CALLS
Day & night (until 1am) Also complete weekend service, or bring your TV into HUNTER'S. 1300 No. Cotner. 466-7544. 24

Stromberg Carlson 60 watt stereo amplifier. Harmon Kardon AM-FM tuner. Garrard changer. Walnut cabinet & Speakers. 488-5813. 18

Sony 500 tape recorder, 4 track stereo, detachable speakers, $250. 489-3163. -22

Zenith 23 in. combination stereo-TV-radio console. Perfect condition. 434-4019. 24

Zenith portable stereo, $30. 434-3092. -20

21 in. Philco TV, swivel base, new picture tube. You'll enjoy this even more at only $65. 488-9793. 3610 Everett. 24

23 in. black & white Zenith Space Commend, like new, nutmeg maple, Early American. 488-3430. 24

1968 AMC Walnut stereo console. After 3pm. 434-8535. 21

1968 Philco portable stereo. Call 423-2134 after 1pm. 22

4-year-old Silvertone am-fm stereo console, mahogany finish, $75. Portable symphonic stereo plus speaker, $27. 423-0649. 18

1966 RCA color TV, Italian Provincial. $350. 1967 RCA stereo AM-FM, Italian Provincial, $225. 488-5316. 488-6496. 23

ACE TV
2000 "O" RENT A TV 432-4466
Black & white or color. 18c

Home Furnishings 39

ACTION AUCTION
6036 Havelock Ave.
Sat., Aug. 10, 1:30pm
Nice crosstop refrigerator, stove, bedroom set. Dinette sets. Washers, dryers, beds, 39 in. mattresses & box springs. Pool table. Lawnmowers, set clothes line poles, bikes, tools, lawn spreader, spray gun, dishes, many, many items.
DON'T FORGET MONDAY NIGHT SALE! -17c

ACTION AUCTION
6036 HAVELOCK AVE. Buy-sell. New-used. Store hours 8-5pm. 466-1622 5c

AIR CONDITIONERS $89 UP
USED TV SALE, $20 UP
2000 O ACE TV. Open 'til 8 28c

All makes vacuum cleaners repaired. HOPKINS, 114 No. 14, 432-1135. -11

APPLIANCES
RECONDITIONED
IN OUR OWN
SHOP AND WARRANTED
Wringer Washers

Dexter double tub	$ 60
Speed Queen	$ 40

Automatic Washers

Whirlpool	$ 75
Frigidaire	$ 50
Kenmore	$ 65
Speed Queen	$ 60

Television Sets

Zenith 21 in. color, new picture Tube	$275
Motorola 21 in. console	$ 35
RCA black & white, like new	$ 95
COLOR TV's $185 & UP	

OTHER USED TV's START AT $25
Dryers

Bendix	$ 40
Kenmore	$ 60
Frigidaire filtrator model	$100
OTHERS START AT	$ 35

Christensen's
11th & "M" St. 432-5365 21c

ALWAYS CASH
Wanted, furniture stoves, refrigerators, antiques, tools, 1 piece or housefull. Cash paid. 432-5822, 466-4554. 9

AUG. FURNITURE SALE
—NEW FURNITURE—
Warehouse Sale Friday
Fri., Aug. 16, Sat., Aug. 17
Discount Warehouse 1630 O 16c

All makes appliances—Used refrigerators, stoves, Guaranteed. 435-7819. Schroeder Appliances, 1834 G. 24c

Amana Refrigerators & Freezers. Side by Sides. Air Conditioners. At big stock reduction prices. Dale's Food Lockers. 6042 Havelock. 466-3495. 24

AUCTIONS OF ALL TYPES
TAYLOR &. MARTIN INC.
AUCTIONEERS
150 So. Main, Fremont, Neb. 721-4500
Bob Anderson, Lincoln, Neb. 489-1651 13c

Automatic Maytag washers, dryers. Guaranteed Mag's Washer Service. 432-3791. 13

Automatic washer, Kenmore, good. Free kittens. '57 Cadillac, good. 489-6437. -23

Bargains at Liming's
We buy, sell or trade.
2350 "O" Street 11c

B&B Used Furniture & Appliances
Use our 30 days layaway plan.
Financing Available.
210 So. 11th 477-8484 8

CORNHUSKER HIWAY AUCTION
2545 CORNHUSKER HIWAY
Sale Every Sunday afternoon, 2pm
We buy, sell or trade. No sale too small to sell. Call 466-1844 for Bill. 14c
WILLIAM WEGNER AUCTIONEER CO.

Clean, excellent condition, living, dining, kitchen furniture. 423-5872. -20

Stanley hutch, 50 in. drop leaf table, 6 chairs, buffet, 60 in. 2 round oak tables, kitchen cabinet, antiques. 466-5024. -24

Domestic 1967 twin needle zig-zag, excellent. $39.25. 434-6909. 16

DON'T THROW
left-overs away, come in & see our Westinghouse 15 cu. ft. deluxe chest type freezer for only $185. At
Reddish Bros. Inc.
601 WEST VAN DORN 477-3944 20c

Exceptional—Living, bedroom furniture, Rollaway. Recliner. Rugs. Headboards. Misc. 432-9156. 31

Home Furnishings 39

Formica table, $30; curved glass china closet, $100, 994-3804. 19

FRAMES & PICTURES
16x20 carved Mediterranean picture frames. Very special. Only $3.99 each! 65 smaller pictures. All subjects, about 12x18. Group them. Only $3.50 each! Canvass painting panels. 3 for $1.09. 16c
Phipps Art Center,
909 O St.

GOLD'S EXCHANGE
16th & "O" Streets
TWO FLOORS OF QUALITY BUDGET PRICED NEW FURNITURE
NEW & USED APPLIANCES
MONDAY AND THURSDAY
UNTIL 9PM
SHOP 9:30-5:30 4c

Kenmore 30 in. oven, $150. 799-3440. 18

Kenmore washer. Hotpoint dryer. Hollywood bed. Ping pong table. Dinette set. 466-1165. 18

Kitchen cabinets & sink, $75. 10,000 BTU Propane heater $50. Kitchen stove, $5. Call 488-8358. -21

Living room & bedroom furniture. Must sell, leaving town. 435-7530. 16

Moving — Blond 3-piece bedroom set, Walnut dining set and hutch, misc. chairs. 466-6272. 19

Moving — Formal dining room set, like new, electric range. Frostless refrigerator, cross-top freezer. Rocker. 488-5963. -23

NEW FURNITURE
& APPLIANCES
Some damaged — some Scratched
AUCTION
Sun., Aug. 18, 1pm
Sell all day until all stock is sold!
Over $12,000 retail stock, all goes at Public Auction.

40 pieces mattresses & box springs
26 rockers & recliners
16 sofas, hide-a-beds, living room suites
18 Dinette sets
12 gas & electric ranges
34 color TV & radios
Air conditioners
Gas heaters—water heaters
Carpets—rugs
Dining room furniture
Bedroom Furniture
Office safe—desks
File cabinets
Cash register for gas station.
1948 Ford truck
2 coin operated pool tables.
122 Lamps, all types.
Vacuum cleaners
Power tools—cables
Luggage—Lots of hand tools & misc. items.

ANTIQUES
Round oak table
Wall mirrors
Pictures
Wood planes—tools
End tables
Plus many more items

Bring your truck & trailer. TERMS: Cash or up to 36 mos. to pay! Sale to be held at former
McDonald Furniture Store
On Hiway 73-75 south
Nebraska City, Neb. 16

Older Philco Crosstop freezer refrigerator. $20. 435-8986. 25

PECHOUS 2792 SOUTH
Clearance sale on upholstery materials. savings to 50%. Floor sample kidney shape sofa, $350 value, $125. 16

Philco 2-door self defrosting refrigerator, $50. Gas stove, $25. 477-2679. 24

Selling complete house full of furniture & misc. 423-3536. 24

SEWING MACHINES — Used portables New Home or Domestic, American made, like new. Used consoles in Eldredge long shuttle or rotary $29.95 ea. Others in Kenmore, Singer, New Home, White, Monarch, $39.95 to $125.
Cabinets to fit most machines.
Repairs for newer makes and older models — Eldredge, New Home, Domestic, White, Free, Davis, Wards, Kenmore and many others. See us for new machines in Viscount Viking, Bel-Air, Classic, Good Housekeeper, Dressmaker, and others. 16c
GOURLAY BROS.
915 "O" Street 432-1636

Save at Wanek's
LARGES SELECTION OF
Name Brand Furniture — Carpets — Appliances — Color TV — Stereo.
Nights 'til 9, Sunday 'til 6 20c

Singer table model sewing machine left in repair & never picked up. 1967 model, pay repair bill, $36 & it's yours. Reliable 475-2685. 17c

ofa, drop leaf table with 4 chairs (like new), 423-6290 after 4pm. 13

Stove, refrigerator, washer, dining set, other misc. furniture. Moving out of town. Call 477-3633. 21

Touch & sew Singer like new 1968 model. New machine warranty. Will accept $2.95 weekly or $117.32 cash. For more information call 435-3048. -17

Used 36 in. gas range for sale, $25. 434-8192. 18

Warehouse full of used furniture appliances, dishes, sports equipment, garden tools, patio furniture, & misc. items. The Salvation Army Red Shield Store, 600 L St. Hours 8:45-12pm. 12:30-4:45, 6 days a week. 20

Singer touch & sew with zig-zag & buttonholer, console available. $43.75. 434-6909. 16

Tappan electric surface unit. 4 burner, bronze, new, 466-1811. 20

USED REFRIGERATORS older models $15 to $35. Later models—Frigidaire, Kelvinator, Admiral, and Westinghouse, $85 to $195.
USED WRINGER WASHERS, single & double tub Dexters overhauled and guaranteed.
New drain tubs $10 each.
USED GAS STOVES apt. size $49.95. Roper 40", $35. 16c
GOURLAY BROS.
915 "O" Street 432-1636

Walnut Formica top coffee, drum, 2 end tables, 24x36 scenery picture. Baby carbed. 423-0816. 18

3½ mo. old Singer Select-A-Stitch sewing machine. Like new, zig-zags, buttonholes, sews fancy designs, overcasts with simple Dial-a-stitch controls. Assume final balance of $64.75. For more information call 435-3048. -17

4 piece blonde bedroom set, Vanity with large mirror. 423-7917. 21

21 in. RCA TV, excellent condition, chrome kitchen table, 4 chairs, kitchen sink. Lional train. 488-3184. -24

24 in. gas range, clean, $75. 477-7674. 25

1964 Kenmore wringer washer, excellent condition, less than ½ price, 24 in. electric stove. 434-6298. 24

Building Material 40

Save money! Used lumber. Crawford Lumber. 644 West R. 435-3338, 435-7896. 1

WINDOW CLEARANCE SALE
Window sash, many sizes ..... ea. $1
Fixed garage window,
No. 4422 ..... $11.79
Awning window unit,
No. 3914 ..... $16.29
Casement window unit N4 ..... $26.59
Save 40% & more. Buy now.
JOHNSON CASHWAY
1820 R 432-2808 16c

Business Office Equipment 43

Adding machines, typewriters for rent, sale Bloom's, 323 No. 13. 432-5258. 23

JUST ARRIVED good used 4 drawer repainted files, $17.95 up. 16
All Makes Office Equipment. 1100 O.

RECONDITIONED
CASH REGISTERS
KISSLER OFFICE EQUIPMENT CO.
1125 No. 10 432-7949
11

Road Machinery, Tractors 45

Cat No. 12 motor grader, 7T series with cab, heater, power steering, 13.00x24 tires. Machine in good working condition. Any reasonable offer. See at 2930 No. 45. -22

Wanted to Buy 46

ALWAYS CASH
Wanted—Furniture, Stoves, refrigerators, antiques, tools, 1 piece or houseful. Cash paid. 432-5822, 466-4554. 8

CASH
for good used upright pianos, grands and spinets. 25c
Gourlay Bros. Piano Co.
915 "O" Street 432-1636

Good used typewriter. Reasonable. Also riding lawn mower & living room chairs. 435-1563. 18

WANTED — 1968-S proof sets, paying $10; Centennial Coins & Stamps, 1320 Que. 477-3506. 21

Wanted to Buy 46

Wanted: Jim Beam bottles & decanters, unusual bottles, clocks. 434-2990. 21

1968-S proof sets. Pay $16. Silver dollars, $1.65 each. 466-6703. 16

Employment

Help Wanted Women 48
(salaried jobs)

ADDITIONAL
Experienced night waitresses, also housewives, full & part time. Apply Villager Cafeteria, 5200 "O". 24

At Magee's
Lady for cashiering & general office work, typing required & ability to work with figures helpful. This is a full time job. Apply office, second floor, 10-11 or 2-4. 22

APPLY NOW
LPN & experience nurse aid for 7-3 & 3-11 shift. Tabitha Home, 489-3837. 22

AN EXCELLENT
Opportunity for mature woman Apply in person. 20

Help Wanted Men 50
(guaranteed salary jobs)

If you are free between the hours of 5:30 & 9:30 in the eves., have a car, a cultural background, & the willingness to work we can GUARANTEE your success. Call 434-6300 for interview & details. 24

Lindsay is looking for 2 salesmen. 488-0900 for confidential interview. -31

Linotype operator. Experienced in general job work. Permanent. Excellent pay. Tyler Type Service. 466-1525, 466-6375. 22

Machinists, machine operators machine builders wanted, Machine shop experience preferred, but experience in related mechanical fields will be considered. Good pay, fringe benefits, steady work. Gordan & Morgan Machine Co., 3725 Touzalin. 466-1918. 24

Man wanted for Greenhouse & delivery work. Kramer Greenhouses, 10th & VanDorn. 23

Midwests most aggressive television station is expanding its operations — has openings for experienced newsman, announcer & continuity director. Each one must be top notch. Good salaries, liberal employer benefits in a fast growing multi station group. Send full resume to William F. Turner, KCAU-TV, 7th & Douglas, Sioux City, Ia. 51101. 18

MANAGEMENT TRAINEE

Opening for young man seeking career with large company. College training preferred, equal opportunity employer. Excellent fringe benefits. See Mr. Wilson, 12

General Motors Acceptance Corp.
BM. 1310 SHARP BLDG.

MEN'S CLOTHING SALESMAN

Pleasant working conditions. Paid vacation, insurance & hospitalization. Apply in person to Clark's Clothing, 1044 "O." 21

MESSENGER

Permanent full time position, opening for an assistant mail room clerk & messenger. 5 day, 40 hour week, Mon.-Fri. Fringe benefits, applicant must be bondable & references required. Apply in person to Personnel Director, 1st Nebraska Securities, 1001 "O" between 2 & 4pm only each day. 24

Need shinglers. 4812 Walker. 434-6811. 23

NEW CAR SERVICE-OUT

Experienced mechanic for full time work servicing out new cars. Company benefits including paid vacations, holidays.

Lot Man

to maintain new & used cars. Company benefits. 19c
Contact Bill Wertz
Misle Chevrolet
50th & "O"—Lincoln

Night watchman wanted. Apply in person, Lincoln Hotel. 24

Operator wanted for Soil Conservation work. Must have land leveling experience. Miller Construction, Deshler, Neb. Phone 258. 18

OPPORTUNITY

Young married men to inspect & test concrete products. Positions are full time, training will be provided on the job, wages commensurate with experience. Apply 6300 Cornhusker, 466-3562. -24

Opportunity for men without sales experience age 19-30

Are you ready to go to work & start a career in sales??

Here is your opportunity to advance faster & earn more money regardless of your past experience.

We offer: 1. Salary $520 per mo.
2. Complete training.
3. All company benefits.
For personal interview call 434-6300. 16

One man to work on bottling line. Apply in person only Pepsi-Cola Bottling Co., 643 So. 25. -12

Painters helpers & car polishers. Paid vacation, insurance benefits, 5 day week. Contact Al Zach, body shop, Misle Chevrolet. 24c

Part time parking attendant, service station experience. Kraft Parking. 1313 M. 23

Part time busboys & Kitchen help. Must apply in person to the Legionaire Club, 5730 "O". 23

PEPSI ROUTEMAN

Man wanted to train for soft drink route, $100 per week starting wage plus company benefits. Age 21-35, must have good reference & driving record. Call Ernie Hudson, 432-7625 for appointment.
PEPSI COLA BOTTLING CO.
643 So. 25 -24

POT & PAN WASHER

Full time position in our dietary department, Mon. through Fri., some vegetable preparation. Apply Personnel Office, St. Elizabeth Hospital. 24

PRESSMAN: Cylinders, Kelly & Miller. Ludi Printing Company, Wahoo. 18

REPRESENTATIVE

Established growth company offers immediate employment opportunity. Business & sales experience helpful. Some college desired. Salary, expense account, automobile, insurance, & retirement program. Relocate in Grand Island area after completion of training. Call for interview appointment at 489-3898 between 8 and 5pm weekdays. We are an equal opportunity employer. 18

SALESMAN FOR NEW & USED CARS

Guaranteed $7000 a year plus!

Company benefits, vacation with pay, group insurance, demonstrator furnished, must be experienced and over 25.

Apply directly to Guy Dean or John Dean. Confidential. No phone calls, please.

Dean Bros. Lincoln-Mercury
1835 West "O" 17c

ORDERLY

Full or part time, experience necessary, insurance benefits, holiday pay, meals, Milder Manor, 1750 So. 20. 423-8521. -20

WANTED—EXPERIENCED GUTTER MAN. 477-3919. -16

Semi drivers wanted. 21 & over. 2 years experience. $2.91 an hour. Insurance & Pension. Herman Brothers Inc. Louisville, Neb. Call Mr. Baker. 234-5561. 22

Septic Service man. Will train. Married. Good driving record. 2525 R. 13

Service station attendant wanted, full time. Apply in person, Shoemaker's Truck Stop, 4500 West "O." 24

STOCK CLERK

Young man interested in a permanent position working in store room under direction of purchasing agent. Previous experience in stockroom or hospital helpful but not essential. Salary comensurate with ability. Apply Personnel Office, St. Elizabeth Hospital. 24

USHERS

Immediate openings for young men, 17-19 years of age, work to be continued during school, must wear size 40 jacket or larger. Approximately 15 hours a week. Apply in person, 12-4, Stuart Theater, 13th & F. 22

URGENT NEED

For YOU to continue your Aircraft career? Immediate need for:
A/C Sheet Metal Mechanics; A/C Electricians; Helicopter Mechanics and Jet Engine Mechanics.
Those who qualify call:
COLLECT (800) 654-3261 -19

4 delivery boys wanted. 226 No. 10. 18

Help Wanted Men 50
(guaranteed salary jobs)

TRUCK DRIVER

Experienced over-the-road semi-driver. Apply in person. 24
J. F. Garvey 321 So. 9th

Wanted piano player. Part time piano player to play in Rathskeller. Must be able to play rag time & old favorites. Apply in person, contact Bill Mollring or Bob Kelliher, Der Loaf & Stein, 1228 P. -22

Wanted — One full time & one part time man. Starting wage $1.60 per hour. Full time man 11pm-7am. Part time man for weekends. Start immediately. Company benefits available. Must apply in person Holiday Station, 2745 "O". 23

Wanted—Alert ambitious man age 25 to 45 to learn management of high volume service station operation, excellent salary plus bonus, rapid advancement. Call 434-3088 for appointment. -17

Wash Man

Needed at once. Company benefits. Apply in person to
Red Olson
Misle Chevrolet
50th & "O"—Lincoln 21c

WANTED: Draftsman — apply in person or write Plecton Corporation, Overton, Nebraska. PH: 308-987-2416. A

We have an opening at once in sales department, experience in janitor supplies preferred, age 25-40. Apply in person, Kelso Chemical Co., 117 No. 9, Lincoln, Neb. 17

Wanted — Fry Cook, 11am-8pm. 6 day week, salary open. Pershing Cafe. 1439 O. No phone calls. -24

Help Wanted Men 51
(commission jobs, sales, etc.)

AUTOMOBILE SALESMAN

FOR CHEVROLET DEALERSHIP TO SELL NEW CARS, USED CARS & TRUCKS.
An individual with pleasant personality, ability to meet the public and who desires to benefit himself will qualify. Sales direction and incentive benefits. An opportunity to advance sales knowledge while selling the best automobile product.
See Henry Misle
Misle Chevrolet Co.
50th & "O" Lincoln 21c

College men, full & part time jobs. Call 488-4414 now. 25

BOYS
Make Extra Money
For School Needs
SELL JOURNAL & STAR newspapers after school and weekends on good downtown corners. Have plenty of your own spending money. We train you and give good supervision. Apply in person to MR. PATTON.
Street Sales Dept.
JOURNAL-STAR PRINTING CO.
926 P St. 7

Salesman to sell steel buildings, both farm & commercial & Grain bins. Must be able to talk to both farmers & Businessmen. Very high potential. Contact Norman Hellbusch, Crete Cont. & Eng., 1501 Linden Ave., Crete. Phone 826-3883. 9

REAL ESTATE SALESMAN

Excellent opportunity for ambitious salesperson. Real Estate experience preferred but will train non-licensee. All replies strictly confidential. JOURNAL-STAR Box 61. 25c

Territory Man to deliver Skelly products to dealers. Opportunity for advancement. Fringe benefits. Small investment necessary. 432-6424. 445 A. -23

Wanted: 4 or 5 men, part time or full time with large established company. Call 432-9008, 4pm-6pm. A

We will train one man to earn $500 the first mo. with a raise each mo. the first year. Must be enthusiastic, ambitious & Have a desire to move up the management ladder. If you have a serviceable car, willing to travel 4 day a week, & Available for immediate employment, call Mr. Bishop. Expenses advanced while training. Suite 1209 Fed. Sec. Bldg. 432-1350 between 8am-4:30pm. 16

Help Wanted Men or Women 52
(salaried jobs)

Always employment opportunities in production work. HyGain, NE Hiway 6. An equal opportunity emloyer. -23

BISHOP CAFETERIA

Desires service workers. Must enjoy meeting people. Both counter & floor positions open. All company benefits. Apply 1325 P. 25

BREAKFAST COOK

needed immediately, man or woman. Apply in person, CLAYTON HOUSE RESTAURANT, 10TH & O. -16

CARETAKER POSITION

Middle-aged couple. Furnished apt., utilities, telephone furnished. 432-2407. 17

Experienced dishwasher, 2pm-10pm, own transportation. Apply person Shoemakers, 4500 West "O". 18

Full or part time, excellent earnings. World Book Encyclopedia. 466-1232. -14

IMMEDIATE OPENING FOR FAST FRY COOK. APPLY IN PERSON, 4500 WEST O. 25

Part time bartenders & Cocktail waitresses. Must apply in person to the Legionaire Club, 5730 "O" 23

PROJECTS DIRECTOR

Opening September 1 for college graduate with management training or experience. Large progressive Nursing Home Skills required for education, social, creative and recreational activities. Medical background would be helpful. Send resume to Journal-Star Box 54. 1

Retired couple as caretakers for 3 rental properties in exchange for apt. Responsibilities: Lawn, sidewalks, cleaning, repairs, general supervision. Robert Koudele, 435-3535 or 475-1476. 17

Small rent for modern 2 bedroom home on city acreage for experienced semi-retired couple in exchange for care of horses & grounds. 423-6012. 13

Help Wanted Men or Women 52A
(commission, sales, etc.)

Distributors, quality guaranteed products. Exceptional opportunity. No inventory required. 477-6582. -4

Evening & Sunday
Motor Route Driver

Opening on established route near Capital Beach area. Requires approximately 2 hours from 3-5pm each evening and 2 hours on Sunday morning for deliveries. Only dependable men or women with good car, spare time and desire to increase their earnings (Based on number of subscribers) need apply. Call Bernie Rodgers at
Journal-Star Printing Co.
For interview appointment 477-8902, Ext. 246. 12

Teachers Wanted 53

IMMEDIATE TEACHING POSITION To teach pre high school mathematics & science at Nebraska Penal Complex. No extra curricular duties. Afternoon & eve. hours, good pay & fringe benefits. Excellent for graduate students. For additional information & application contact Ronald B. Jones, 477-3957, or 432-3828. 21

INDUSTRIAL ARTS TEACHER needed in the Murdock consolidated school for the 1968-69 school term. Commuting distance from Lincoln and Omaha. Apply to Stan J. Huskey, Supt. Murdock, Nebraska. Phone 867-2341 or 867-2558. 21

Wanted first grade teacher. Contact Eugene F. Dirkschneider, Wilber Public Schools, Wilber, Neb., 821-5301. -16

Employment Agencies 54

A-C-T-I-O-N
"Lincoln's Employment Center"
"HAS"
JOBS FOR MEN AND WOMEN
SEE US NOW
Week days 8:30 to 5pm
Open Saturday by Appointment
1406 O Street 477-9208 18c

Boomers
EMPLOYMENT COUNSELORS SINCE 1919
NEW JOB OPENINGS DAILY
LOCALLY OWNED & OPERATED
424 Sharp Bldg. 432-8559 17c

Positions Wanted Women 55

Babysitting, vicinity 52nd & Vine, Weekdays, dependable, call anytime 434-4331. 24

Child care. 2½ years up. Licensed. Days. 4935 Huntington. 466-3258. 22

Babysitting, my home, experienced. Infant preferred. 81st & Vine area. 434-9236. -24

Babysitting, my home, reliable. Vicinity 48th & Vine. 434-2136. 18

Babysitting in my home, 5 day, 3-5 years. So. 52. 488-5404. 23

Babysitting, my home, anytime and ironing. 3705 Cleveland, 434-6549. -16

Babysitting, Meadow Lane area, my home, days, reasonable. 466-1121. 20

Babysitting, my home, girl age 3-5, experienced. Bryan Hospital. 489-1992. -23

Child care for 2, licensed, no age limit, references, 2513 No. 63. 434-3894. 19

Experienced babysitting, my home, weekdays. Vicinity 27th & O. 477-2335. 18

Ironings wanted. 488-5053. 3610 Lowell. 22

Ironings, my home. Free pickup & delivery. Reasonable. 434-4586. 21

Will do ironing $1 an hour. Meadow Lane area. 466-6256. 19

Young girl will type envelopes for businesses. Also housekeeping after school & weekends. Northeast. 466-2145. 19

Positions Wanted Men 56

Building engineer. Has current first class license. Experienced in steam boilers, air conditioning etc. P.O. Box 30016. 24

Responsible person seeks Apartment House manager position. Box 5033, Lincoln. 16

Business Opportunity 57

ELECTRIC REPAIR SHOP

This is a money maker. Only $6,000, including $3,000 inventory. Downtown. Call us for details. 31c

ART JOHNSON REALTY
42nd & "O" 488-3000

"Be your own boss" — Good service station for lease, well established, high gallonage. very low investment. Days 432-4224, eves. 466-6456. 5

Chinchillas. Entire herd & equipment. Producing well. 786-5516. 21

For Sale in Lincoln, Neb., the most valued franchise in the dairy farm equipment line. This firm is doing better than 75% of the business in its 10 county area. The man that purchases this business will receive complete training services & unlimited field help from the manufacturer. Write Journal-Star Box 73 25

For Sale — One of Lincoln's finest package liquor stores, $13,000, plus inventory & equipment. Reason health. Journal-Star Box 64. 18

For lease—Canopy style Phillips 66 Service station. Call Whitehead Oil Co., 435-3509. 18

For sale — Pharmacy, steady increasing volume, adjacent clinic. Journal-Star Box 74. 24

For sale or lease, small country store. Owner retiring. Also building site. 62' x 120', Tuttle Creek, Bridgeview Heights, close to Randolph, Kansas. Both very reasonable. Phone area 913-771-3560 or write Box 128, Delia, Kansas 66418. A

Good operating Chevrolet Agency, with stock & equipment. Good northeast Nebraska town. O. H. J. Box 953, Norfolk, Neb. A

Growing automotive garage for sale, good location. Journal-Star Box 76. 23

Hardware & Appliance Store
Just what you are looking for — farm out service work County Seat Town Rural community, new schools & hospital, new country club & golf courses, low rent houses available. Must sell immediately, no blue sky inventory & features. Gary Conrad, Osceola, Neb. 22

Lyons Plaining Mill, wood shavings & saw mil' producing lath, lumber pallets & bedding. Gerald Guill, Lyons, Neb. Phone 687-2164. 20

OPPORTUNITY FIRST OFFER

GUAANTEED exclusive rights are now open in Lincoln and other area University cities by University Products, Inc. — to join in the ranks of a multi-million dollar industry. No experience necessary to supervise and direct our operation in this highly dignified and prestige business. Person selected should earn $1,000 and up the very first month. If you can follow proven successful plan and are of good standing and would like to have personal interview, call Jerry B. Fox, collect 816-Pl. 3-3030 in Kansas City, Mo.

Minimum investment $3,000. 18

Service station for lease. Mobil Oil Corp. has an opportunity available for an aggressive man to become his own boss and make above average earnings. This is a fine location on I80 at York, Neb. doing good business. Contact Norm Pezolt, Lincoln, 488-4581. -17

USED FURNITURE STORE
for sale. Write Hap's Used Furniture, 119 No. 14th. Ashland, Neb. 68003. -24

40-UNIT HOTEL with beautiful lounge near Harlan Dam. Netting over $20,000. Lee Sittler 489-3293 or Gateway Realty 489-6581. 20c

1 operator beauty shop in Crete, reasonably priced, owner must sell as husband has new job elsewhere. Contact Kerst Agency, Crete. Phone collect 826-2635. 19

Wanted to Borrow 60

$26,000 at 8% for 15 years on farm community business, bldg. Phone 489-4169 anytime. 23

Rooms and Board

Rooms with Board 61

University Place—1st floor, outside entrance, parking, meals optional. 466-6412. -28

Rooms, Sleeping 62

14th & F — Girls, private, TV, refrigerator, $22, $26. Appointment. 432-5058, 432-1623, 477-1526. 5

1219 C—Living-bedroom, air, nicely furnished, private, quiet. Gentleman. 432-3732. -30

1320 So. 15 — Clean, front, near bath. Gentleman. Private entrance. Parking. 25

1440 L — Nice east, 2nd floor, business lady, $16 month. 432-5224. 18

1632 O—Sleeping room, all furnished. Bath. Private entrance, close in. Available today, $8 a week. -9c

1742 M — Close in, sleeping rooms, men. 432-3196. 18

1720 Harwood—Close, bus, hospital, refrigerator, electric plate, ladies. 432-7016. -14

1835 Ryons — Room, refrigerator, close to bus. After 6pm, 423-7072. 19

1909 F — Students, employed gentlemen. Clean, comfortable room. Everything furnished. 466-6649. -23

2012 A—Women, air-conditioned, on bus line, refrigerator, cooking privileges, $25 & up. 477-5562. 17

2230 B — Large sleeping room, basement, shower, men. 435-6138. -9

2522 "P" all furnished. Near, bath, private entrance. Available. Student. 432-5270. 18

Sleeping room for working man. 2819 Que. 435-6161. 18

Sleeping room for 1-2 people. Private bath. On busline. 489-1965. 17

Share Living Quarters 64

Close in, girls, business or students, nice apts. 488-2205. -5

Girl to share apt. 477-7997. 24

Girl to share apt. by Sept. 1. 423-4171 after 5pm. 25

Girl to share new apt. near capitol. 432-1968. 25

Lovely newly decorated bedroom, ½ block to bus & Shopping center. Gentlemen. Available Sun. 18th. 2225 So. 14, 477-8459. 18

Male 21, nonsmoker, share nice inexpensive 2 bedroom apt. Near University Place. 477-9507. -11

Nice girl to share apt. near Capitol. After 5pm, 477-2505. 21

Responsible male share house near campus. $25. 477-9163. 2548 Que. 24

Single lady, student, to share home. Separate bedroom, air-conditioned. 489-3106. 18

Teacher desires several teachers, share brick home, east. 796-2538, 466-4379. 19

2 bedrooms available for students, air-conditioned home. 423-6240. 19

2 girls to share newly furnished apt., near capitol. Call after 5pm, 435-7907. 17

2-3 girls or students, college approved, busline. 432-5994. 24

Apartments, Furnished 65

8th & PLUM

3 room efficiency, all private, lady. 16c
432-3151, 489-5773, 488-4913

10th & G—2 rooms, share bath, second, utilities. Gentleman. 435-2705. -6

Apartments, Furnished 65

11th & D — Sept. 1, 3 rooms, nicely furnished, lower level. Utilities, laundry. Adults. $55. 477-2073, 432-1716. 11

12th & F — Nice 2 room, employed lady. 435-7336. Utilities. Reasonable. -13

12th & Sumner — 3 rooms, (bedroom) Newly redecorated. Second floor. 432-7333. -23

12th & M
Downtown furnished or unfurnished efficiency apts. 314 So. 12th. Phone 477-1511 or 432-3246. 3

12 & P—Choice Efficiency

Air-conditioned. Available. $59. $64. EAGLE APARTMENTS, 228 No. 12. 31c

13th & C—Spacious 1 bedroom, ground, laundry, parking, $85. 488-2383. -20

13TH & H
Basement, all private, close in, clean, washing facilities, Sept. 7. $55. 432-1716. 17c

14th & Court — 2 rooms, private bath, entrance, parking. Utilities paid. $45. 423-8238. 25

15th & D — Attractive 2nd floor apt. 3 rooms, bath. Nicely furnished, near Capitol, married couple or business woman. $70. 435-8929. 18

16 & "O"—2-3 room apartments, $40-$65. Nicely furnished. 1548 "O" 432-2520. 26

17th & J—Large efficiency. $55. 1st floor. 423-8488. -23

17TH & PAWNEE

2 bedrooms, carpeted, new furniture, off-street parking. $150. 423-6991, 423-0648. -21

18th & Prospect—Efficiency & 1 bedroom. $45-$75. 423-8488. -23

20th & J—Cozy 1 bedroom. Utilities furnished $92.50. 489-3271. 4

20th & Worthington — Duplex apt. 6 rooms & Bath. Clean, air-conditioned, garage, $125 plus utilities. available Sept. 1. 423-2629. 14

20th & J — Cozy one bedroom, 1st floor. Utilities. $92.50. 489-3271. 9

20th & Washington — Deluxe, 1 bedroom, carpeted, laundry, parking, $125. 488-2383. -24

21st & P — 2 room efficiency apt. Share bath. $40. 466-1818. 7

22nd & South — Nicely furnished bedroom apt. Busline. Adults. 488-2808, 423-4029. 7

24th & O

Students, married or single, one bedroom apt. Available Sept. 1. 432-3151 days. 8c

25 & R—3 clear rooms, laundry. Utilities. Upper. $60. 435-4741. -23

26th & N — Living room, bedroom, kitchen, bath with shower, $85 including utilities. 477-9666, 435-4306. -20

27th & T—Clean, carpeted, living room-kitchen, bedroom, utilities, ideal for 2, parking. $80. 488-9092. 14

53rd & Madison—Near Wesleyan, 2 rooms, ground floor, private entrance. Share bath, utilities, parking. 466-7054. 30

1116 "G", 7 rooms, 2 baths. $35 per student. Minimum of 5 considered. 488-2302, 488-3187, 489-6956. C & C. 23c

130 No. 16th—Close in, student or businessman. $65. 488-2205. 31

134 No. 24—1 bedroom, new carpeting & drapes, reasonable. 488-1546. -14

140 So. 30 — Real nice. Utilities paid. Garage. $85. 435-6295, 435-8371. 22

220 So. 26 — Large 1 bedroom, street floor. Available Sept. 1. Utilities paid. $85. Appointment. 466-0952. 8

226 No. 26—1 room efficiency, share bath. Neat, clean, reasonable. $35 including utilities. Near bus, shopping. 477-9666, 435-4306. 22

245 So 26—2 bedroom upper duplex. Separate furnace, stove and refrigerator, garage. $60 plus utilities. 19

420 So. 17 — 2nd floor, 3 rooms, private bath. Parking. Adults. 6

505 So. 14 — 4 rooms, bath, opposite Capitol. Adults. 432-0790. -7

429 So. 12—1132 K—1-3 room apartments. Utilities. 432-4088, 432-8314. 26

535 SO. 22
2 bedrooms. 2nd floor, $85. One bedroom furnished, $75. Married couple only. 489-1015, 423-8081 appointment only. 12

602 So. 19—5 room duplex, $75, utilities paid. 423-4610. 24

643 So. 11—1, 2, 3 room apts. $30-$55, utilities paid. 477-6105. 18

900 Claremont — 3 or 4 male students near campus. 435-4498. -16

901 So. 10 — 2 large rooms, $65, utilities paid. Adults. 432-4170. 7

925 C — 2 bedrooms upper duplex, utilities furnished, 477-9141. 12

924 So. 10—Clean, bath. Utilities except electricity. $52.50. 423-6256, 423-4418. -12

1023 H—Clean efficiency, utilities, washing, but, shopping, $30. 477-7564. 23

1036 Charleston — Couple, no children or pets. Utilities. Clean. $75. 19

1111 H—The Francine—3 rooms, private bath. $50-$60. 435-5626. 22

1121 So. 14 — 4 rooms, bath, children welcome. $60. 477-3442, 423-6501. 11

1130 G — 2 bedrooms, expensively furnished, drapes, carpets, ground floor, heat, garage, water. $84.50. 432-1836. -31

1136 So. 11 — Available now. Basement, $58. 477-8191. 18

1213 F — 3 rooms, private entrance, utilities paid, clean. 18

1224 So. 22 — 3 bedroom, available. 477-5907. 4

1230 H—2 BEDROOMS
Older building but clean, ideal for 3 girl students. Washing facilities. $85. 432-1716. 17c

1441 Mulberry — Newly decorated 3 rooms, quet person. $65. 488-6166. -23

1458 Garfield — Air-conditioned, nicely furnished, 3 rooms, bath, utilities, women preferred $59.50. 423-6025, 477-5443. 28

1542 "O"—Holiday apts. 3 & 4 rooms, private bath. 19

1632 "O"—2 room furnished bedroom apt. All furnished. Frigidaire, stove. Available today, close in. $9 a week. 6c

1729 K — 3 rooms — $43. 4 rooms — $60. Utilities. Adults, 432-1742. 16

1730 M—Clean, nicely furnished 2 rooms. Very reasonable. Antenna. 432-1562. 21

1738 M — Nice efficiency apartment. Also 2 and 3 room apartments. Adults. 29

1739 M

Large 2 bedroom apt. Carpeted. Shower. Nicely furnished. $150. 423-6991, 423-6237. -9

1820 Prospect — Nice 2 room, kitchenette & bath. Utilities, shopping. Employed adults. Eves., weekend 423-4035. -22

1909 Sumner — Exceptionally clean, upper duplex, nicely furnished, 21 in. TV, off street parking. Adults, ideal for newly weds. Appoitment. 489-6968. 14

1979 South — Private, attractive 1 bedroom. $70. Utilities paid. 434-4676. 25

1909 F — Students, employed gentlemen. 2 bedrooms, kitchen. Everything furnished. 466-6649. -23

2000 "O" ACE TV 432-4466
RENT A TV
Black, white or color. 19c

2045 K — Remodeled, clean 1 bedroom. All utilities paid $70. 475-1115. 20

2245 West Que — 2 bedroom ground floor. Child accepted. 432-5091, 477-6750. 24

2325 R—3rd floor, roomy, neat, clean, quiet. 1 bedroom. Married couple. $60. -23c

Burley 432-6833 Dunbar 466-4886
Reed 434-5082 Office 466-1916
HOMESTEAD
2340 WEST O—TRAILER APTS.
Working Girls or Couple. Appointment.
432-7931. Inquire No. 12 23

2411 Que — Clean 4 rooms. Ground floor. Private bath. Two private entrances. Off-street parking. Utilities paid. Washing facilities. $80. No children or pets. Appointment. 432-5718.

2420 Sheridan—2 rooms, bath, air-conditioned. Appointment only. 423-8223, 432-0687. 16

2436 Vine — 2, two bedroom apts., one 3 bedroom. 432-1806. 20

Classified Display

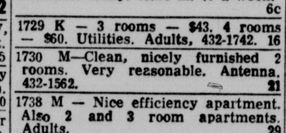

CENTURY HOUSE

Luxury living is available at moderate cost. Each studio contains beautiful draperies & carpeting with twin beds. Completely furnished if desired. All electric kitchen & rich ceramic bathroom. Climate control heating, air condioning. Sun deck facilities on roof. Rents start at $97.50.

Harrington Associates
1201 J Call 475-2678 16

Apartments, Furnished 65

2545 Cornhusker Hiway — Clean 1 bedroom apt. $75. Utilities paid. 466-2888. 23

2625 No. 9 — Trailer houses & spaces. Belmont area. Woolen's, 477-6563. 14

2710 Starr—3 bedroom apt. Air-conditioned. $90. 434-7858. 17

2786 So. 34—Clean nicely furnished panelled 3 room apt. Private bath, utilities. Adults. -22

2828 N — 2 rooms, bath, kitchenette, large closet, street floor. 432-4693. 26

3150 R — Furnished, 2 bedroom 2nd floor. Available. 477-5907 -2

3125 So. 11—One bedroom furnished first floor, antenna available. 435-3627. 4

3502 So. 51 — 3 rooms, private bath, heat & electricity, newly decorated, $65 all utilities paid. 466-1974, 466-7167. To see contact front Apt. -13

3718 N—Basement 3 rooms, clean, private entrance, redecorated. 477-3022. 23

5642 LEIGHTON. Large 3 room apartment. $95 plus lights. 488-2302, 489-6956, 488-3187. C&C. -23c

6706 Colby — 2 large rooms, downstairs, private enttrance, bath. Utilities. No children, pets. $50. 466-0369. 25

Available immediately. Northeast. Utilities paid. University approved. Private entrance. 466-9491. 22

Available, Duplex, south, 1 bedroom, ground, infant, parking, $60, 488-2383. -20

Ag. District — Nicely furnished, 1 bedroom, air-conditioned, antenna, student couple. Call eves. & Sun. $80. 434-1001. 18

Clean 1 bedroom basement apt. Perfect for young couple. Utilities paid. $70. 435-2598. 5

ALL AVAILABLE 1.SEPT.
3 ROOMS, 1ST FLOOR apt (2 rooms carpeted) Utilities paid, 1021 K $75.
1021 K — 4 rooms (2 Bedrooms). 2nd floor, utilities paid. $85.
FELTON REAL ESTATE 432-6631, 489-5608 12c

APT. SEEKING
Lincoln's One Stop

BLACKSTONE, 300 So. 16 432-2475
Efficiency $65
BRYAN, 1235 K 435-6453
Efficiency, $66.95
Two bedroom, $101.75
CORNHUSKER, 1317 L 432-4521
Efficiency, $54.10
HOLLY, 1144 So. 11 477-7075
1 Bedroom, $77.25
JULIET, 610 So. 17 435-3855
Efficiency, $64.40
1 Bedroom, $70.50
3 Bedroom $131.35
MANOR, 501 So. 13 432-2106
Efficiency, $48.95
1 Bedroom $66.95
PERSHING 1202 F 432-2198
1 bedroom $85
PIEDMONT GARDENS 435-3241
2040 So. Cotner—Lease
1 bedroom $125
REGENT, 1626 D 432-2149
Efficiency, $59.25
1 Bedroom, $95.30
ROOSEVELT, 511 So. 13 432-5636
1 Bedroom, $87.55
SHURTLEFF ARMS 432-2120
645 So. 17
1 bedroom, $108.15
WOODROW, 640 So. 12 432-2103
Efficiency, $66.95
Shurtleff's
435-3241 1309 L 25c

Clean one bedroom apt. Washer, air-conditioned, adults, $110. 466-1347. 25

Duplex, 1 bedroom, utilities furnished, $75. 489-5541. 25

CHECK WITH CONGRESS INN
About rooms, kitchenettes, or apts. 477-4488. 30c

Cute 3 room, semi-basement apt., utilities. $65. 488-1219. 23

For a nice clean apt., convenient location. Call Coryell's office. 432-8011. 7

Havelock — 6235 Ballard. 2 room apt. 434-3584. 25

Living room, large kitchen, bath. Before 5pm. 432-1702, Eve. & Sun. 423-6291. 24

Near City Campus — Clean large 2 bedrooms. 435-6274. 24

Nice large apt., close to campus, studio $60, 1 bedroom $90. All utilities paid, older male students only. 488-2938. -13

Nicely furnished 1 bedroom apt. 423-6972 after 5pm. 13

Nicely furnished, carpeted, near Wesleyan, off street parking. 466-1158. 18

Nearly new accommodates 3 or 4 working people or students. 435-7139, after 5pm, weekdays. 25

Northeast — 2 three room apts., large living room, bath, bedroom, private entrance. Close, bus, shopping. Adults. 466-4674. 24

South 28 — Living room, bedroom combination, kitchenette, share bath. $55 including utilities. 477-9666, 435-4306. -20

Wanted: 1 single male to share furnished 2 bedroom apt. Utilities paid. See after 4:30pm, 1211 So 24. 18

1 bedroom apt., $55, upstairs. 423-3863. 21

2 or 3 room first floor. Private bath, air conditioner, laundry, parking. 2400 N. 432-2418. -16

5 rooms, basement apt., shower, utilities paid, $60. 432-6864. After 4pm, 435-9625. 25

$55, Donald Apts., 648 So. 12, large living room, dinette, kitchen, bath, porch, adults. 488-4181. -24

$50 — 3 large rooms. Carpeted. Homey. Modern. 4020 So. 49. 488-3319. 4

Apartments, Unfurnished 66

12 & D — Nice 4 rooms, stove, frigidaire, utilities. Adults. Reasonable. 435-7336. 22

13th & A—Newer deluxe, 2 bedroom, available Sept. 15, adults, no pets. 432-8459, 477-7048. -14

13th & Garfield — Air-conditioned 1 bedroom apt., birch kitchen, range, refrigerator, carpeting, water furnished, off-street parking, $87.50 mo. 432-7138, after 3pm. 6

16th & A—Spacious 1 bedroom, redecorated, attractive, carpet, refrigerator, stove, garage, parking, adults. $100. 423-2708. -2

17TH & A

NEW deluxe 1-bedrooms, all electric kitchen with dishwasher, central air, parking. No children or pets. $135. 477-9524. 31

25th & Orchard — 2 bedroom, 1st floor, newly carpeted living room, shower, $85 includes utilities. 488-9755. 19

25 & A

1 — 3 bedrooms spacious rooms, excellent condition, quiet, carpeted, air-conditioned, close to bus line. $100-$140. 16

FARM & HOME CO.
423-6439 330 So. 13 432-5559

231 So. 18 — 5 rooms. Walk-in closet. Decorated. Adults. 432-8184. -26

255 No. 25 — Small efficiency, stove, refrigerator, water 435-4656, after 5:30. 1

329 So. 15 — Sunny 1st floor. Living, dining rooms, 1 large, 1 small bedroom, kitchen, 2 closets. Adults. $85. 432-1295, 432-3056. 11

441 No. 28 — 1 bedroom, utilities, garage, bus, caretaking, 488-7008, 489-4096. 18

429 So. 18—Duplex, lower, 4 rooms, bath, bus, stores, 477-6428. 22

934 D—Neat 2 bedroom upper duplex, stove, refrigerator, $80. 423-6985. 22

1123 HUFF

Upper 2 Bedroom — Stove & Refrigerator furnished. $60. 16c
FIRST REALTY of Lincoln 432-0343
M. Jacobsen—Eves. 488-0377

1207 Saratoga—2nd floor 4 rooms, $55, no pets. 466-0022. 14

1441 Pawnee — 3 rooms, bath, stove, refrigerator, air-conditioned, washing privileges, utilities paid, $80. Phone for appointment, 423-1237. 17

1607 So. 17th — Ohio Apts.—2nd floor, 1 & 2 bedrooms available, stove, refrigerator, carpet, air-conditioner, clean, nicely decorated. Busline. To see call, 489-2137. -20

1731 D — 1 bedroom. Wall to wall carpet. All electric kitchen. $120 mo. Adults. 488-4106. -16

2721 "P" — Completely redecorated, 1st floor, 3 large rooms, bath, storage, stove, refrigerator, antenna, shopping, bus, lady preferred. $77.50. 488-0061. 19

2834 F—2 bedroom, living, dining, kitchen, bath. Stove. $75. 489-5478. -6

2946 "O" — 2 bedroom, second floor, private entrance, 423-7276. 1

3065 J STREET

Duplex — 1 Bedroom, Carpeted, Stove & Refrigerator furnished. Basement. $75. 16c
FIRST REALTY of Lincoln 432-0343
M. Jacobsen—Eves. 488-0377

3559 So. 51 — upstairs, $75, pay utilities except water. Kitchen, dinette, stove, refrigerator, air conditioner furnished. Call Mrs. Jeffery, 488-2367, 488-7534. 13

4417 No. 62 — 3 rooms. Utilities. $35. Older lady preferred. 466-7646. 13

4912 Cleveland — New one bedroom, living, Hotpoint kitchen, air-conditioned, carpet, drapes, heat furnished, laundry. $105. Available Sept. 1, 466-2733, 489-5478. -13

Apartments, Unfurnished 66

4934 GLADE
(3 blocks south of South St.) Studio home, one bedroom, $55. At once. Ideal for bachelor, student or retired person. McMASTER CO. 432-1716. 21c

4713 Cleveland — Near shopping, schools. Upstairs, 2 bedrooms. $65. 488-3074. -23

5128 Walker—4 rooms, upper, stove, refrigerator, utilities, $60. 466-1012. 24

6643 Colfax — 1 bedroom Appliances. Air-conditioned. Garage. $110. 434-8648. 21

APARTMENT GUIDE

2124 E—1 bedroom, furnished, $135 month. Sept. 1.
1237 D—1 bedroom, redecorated, stove, refrigerator, air conditioner, $110. 20c

NEBRASKA
Real Estate Corp. 434-8281
Eves. 488-4106 477-1674 423-3867
APT. FURNITURE RENTALS
Interiors Diversified
1230 South 432-8851 2c

Attractive 2 bedroom apt., south Lincoln. Adults. By appointment. 423-8096. 8

Brand-New 2 bedroom apts in 6-plex near 9th and A Sts., large living room, kitchen with built-in appliances, separate utility room, carpeted throughout, centrally air-conditioned, off street parking.
ONLY ONE LEFT, $155.
Lease. Sommerhauser, Realtor 477-5113. 25c

Brand new 1 & 2 bedroom apts. available soon. 423-6341, 477-3690. 9

Efficiency apt., available Sept. 1, carpeted, kitchen unit provided, utilities furnished. $75 mo., retired man or women preferred. 225 No. 56. 434-6371. 19

Upper Duplex. Utilities. Stove, refrigerator. Uni Place. $75. 466-1680. 23

Apartments, Furn. & Unfurn. 67

12th & C area — 1 or 2 bedroom apts. Available now. 488-6668, 488-7994. 13

124 No. 27 — Adults or students, 3 bedrooms, new carpeting, (By custom carpet). References required. Parking. Inquire at 432-3253. 25

6827 Colfax — Redecorated 2 bedrooms, air-conditioned, washing facilities. $115. 434-1588. 23

Ag College Vicinity — Stove refrigerator, quiet, clean, heated. $50. 477-6582. -12

BLUE-JOYNT REALTY, 488-2315
1530 SO. 21 — 3 rooms, furnished, including heat and lights. $87.50. 19c
738 NO. 25 — Furnished, including heat & water. $55. Donna Feldt, 488-6870: E.

Homes for Sale 82

ACTIVE FAMILY

ACREAGE—Close to downtown & Air Park West. 3 bedrooms, rec room, CENTRAL AIR, dishwasher, double garage.
OPEN SUNDAY 2-5
Go west on O to Congress Inn, then 1 mile South, 1¼ mile west. M. Dennis 489-6345.

BY OWNER

3 bedroom stone, southeast. Custom built. Extras. Carpeted. Finished basement. Attached garage. 80 ft. lot. FHA appraised. 488-3861, 488-6343. 18

BILL KIMBALL COMPANY

PRESCOTT SCHOOL

4 BEDROOM frame home. Remodeled kitchen, central air, wood burning fireplace. Quiet shaded area. Priced at FHA appraisal, $19,500.

ESTATE SETTLEMENT

2917 SUMNER STREET Extra nice 2 bedroom home, large living-dining room, convenient kitchen, lovely carpeting and drapes included. Take a look at the lovely shaded back yard with cookout patio. Buy FHA or VA $350 down. Payments lower than rent.
Immediate possession.

CLOSE TO HOLMES LAKE

BRICK 3 BEDROOM with 4th bedroom in finished basement. Exceptional garden, in fine southeast location. Large modern kitchen with eating space. Rec. room, sewing room, central air conditioning, fine carpeting and immaculate.

ITS A NO NO

NO HOUSE THIS NEW, large and nice should sell for this low price. Lovely 30 foot living room. Richly paneled family room with fireplace. Deluxe kitchen with all-electric appliances and loads of cabinets, 3 large bedrooms all carpeted and 2 ceramic baths. Rec. room and 4th bedroom in basement. Choice south location. Listed at $39,500.

ST THOMAS DR.

CHOICE COUNTRY CLUB LISTING! Change your way of life. This home has everything. Stone front ranch 1250 sq. ft. 3 bedrooms up (one in completely finished basement). LARGE living room, kitchen has all built-ins, 2 fireplaces, like-new carpeting, double garage and central air. 2 patios (one screened in). Large fenced lot. Vacant — immediate possession.

BERGER 423-2849
EAGER 488-7577
WILLIAMS 466-1441
SARGENT 489-3332
HINES 466-0110
PHILLIPS 435-3017

BILL KIMBALL CO.

800 So. 13 REALTORS 432-7606
17c

BLUE-JOYNT REALTY, 488-2315
1811 OTOE — 3 bedroom brick, 2-fireplaces, full dining room, carpeting, rec. room, garage. F.H.A. closing cost may be added $17,950.
3725 HOLDREGE — 6 large rooms plus 2 sun rooms, carpeting, new furnace, and central air, dishwasher, disposal, new bath and kitchen, $18,900.
2500 R—Home and income, 2 upper apts. Rented & furnished. Owner has 2 bedroom on 1st floor. Full basement and garage. $12,500.
2619 J — Investor, zoned Multiple D. Has 3 units. 2 bedroom 1st floor for owner. Now $8,000.
Donna Feldt, 488-6870; R. Joynt, 423-8370; Wm. Lutes, 434-5081; E. Blue, 488-2860. 21c

Classified Display

AUSTIN REALTY CO.

LOVELY NEW 2 BEDROOM DUPLEX near Pound Jr. Hi. Double garage. Beautiful kitchen with built-ins. Central air. Carpeted sunken living room. Patio doors. $33,000.
BEAUTIFUL 3 BEDROOM contemporary ranch in Trendwood with 4th bedroom and family room in walkout basement. 3 baths. Double garage. Central air. Covered patio. Step-saving kitchen with built-in range, disposer and dishwasher. Lovely family home for $30,500.
SPACIOUS NEW 3 BEDROOM ranch brick with double garage. Living room and formal dining room are carpeted. 1¾ baths. All-electric kitchen. Northeast. $26,100.
NEW LISTING. 2 bedroom stone and frame duplex southeast. Nice carpeting and drapes. Double garage. Aluminum storms. Newer roof. Located in good rental area. $24,000. Esther Nothnagel 435-4648.
LOVELY NEW 3 BEDROOM ranch brick with attached double garage. Central air, carpet and drapes. Deluxe kitchen with range, disposer and dishwasher. Northeast. $23,900.
BEAUTIFUL 3 BEDROOM BRICK with garage northeast. 1½ baths. Rec room. Large family kitchen. Central air. Living room and master bedroom carpeted. $20,950.
BRAND NEW 3 BEDROOM split foyer with over 1,350 sq. ft. 2 baths. Central air, carpeting, garage. A real value for only $20,850.
3 BEDROOM BRICK BEAUTY near Brownell. Central air. Built-in range, disposer and dishwasher. Walkout basement, 1¾ baths. Carpet and drapes stay. Garage. $19,850.
SHARP 3 BEDROOM brick and frame ranch with garage. Deluxe kitchen with G.E. range. Full price including lot $18,400.
4 BEDROOM BUNGALOW in Sheridan area. Woodburning fireplace, central air, double garage, 1½ baths. Rec room and ¾ bath in basement. $17,950.
3 BEDROOM BRICK near Brownell. Garage. Central air. Carpeted. Rec room and 4th bedroom in basement. $17,950.
3 BEDROOM 1½ STORY BRICK and frame with over-sized garage. Rec room. Drapes and curtains stay. Fenced. Merle Beattie. $16,900.
JUST LISTED. Immaculate 3 bedroom frame northeast. Rec room & ¾ bath in basement. Carpet. Excellent school location. Central air. $16,500. Lorene Head 488-5010.
NEW LISTING. Stone beauty 2 bedroom with 3rd bedroom in finished basement. Carpeted, redecorated. Central air. Northeast. $15,950. Leslie Maahs 488-0271.
2 BEDROOM with huge living room and fireplace. Garage. Over 1,100 sq. ft. Near Irving. Basement apartment. Available now. $14,950.
LARGE FAMILY HOME in Sheridan area with huge dormitory-type 3rd bedroom. Ideal for a large family. Modern Kitchen and bath. Formal dining room. Newer furnace. Garage. Rec room. $13,950.
2 BEDROOM BUNGALOW by Ag College. Dining room, garage, finished basement. New roof. $12,950.
2 FAMILY HOME in Havelock. Excellent return. Completely remodeled. Stove and refrigerator stay. Both apartments rented. $11,750.
2 BEDROOM BUNGALOW with garage. New roof, water heater and furnace. Fenced yard. South. Close to schools and bus. $11,500.
NICE 3 BEDROOM home with extra lot close to University. Beautifully carpeted. In perfect condition. A very spacious home. $11,500.
BIG OLDER 3 BEDROOM home near Havelock. 2 full lots. Possible work agreement. $9,950.
CLEAN 4 BEDROOM older home with 2 baths. Garage. Vacant. Only $300 down on FHA with monthly payments of $102. $9,250.
CUTE 2 BEDROOM BUNGALOW in Bethany across from Robin Mickle. New furnace and aluminum storms. Completely redecorated. First floor laundry room. Beautiful lot. $8,950.
DUPLEX IN UNI PLACE showing a 12% return. New carpeting. Possible contract. Only $8,500.
HANDYMAN'S DELIGHT! Large 2 bedroom older home that needs a lot of elbow grease but well located at 2436 Washington and priced right at $7,800. Duplex zoned lot.

Esther Nothnagel 435-4648
Fern Mulgrue 423-6501
Edris Watkins 488-4813
Merrill Burnett 432-1660
Barney Youngberg 435-2774
Millie Will 466-5603
Lorene Head 488-5010
Con Schleich 488-1451
Leslie Maahs 488-0271
Margo Krause 489-2404
Office 488-2363
-17c

Beautifully carpeted 3 bedroom home, near new, FHA approved, fenced yard. 4206 Knox. Owner. 466-5767. -19

By Owner — 2 bedroom, carpeted, central air. Completely remodeled. See to appreciate. 2730 Alpha. 432-7817. -14

By owner—Clean newer 2 bedroom, basement, carport. Close to school, bus. $450 down FHA or assume 5% loan. 477-8542. -24

By Owner — Spotless 4 bedroom stone with 3 baths. Choice southeast location. Double garage. $35,000. Excellent financing. 488-4106. -16

By owner — 2 bedrooms, living room with fireplace, kitchen, 2 baths, garage, yard. $9,500. 435-5351. -12

By owner — 2 bedrooms up & 1 in finished basement, Rumpus room. Den. Well landscaped large lot. Quiet neighborhood. Near schools, churches. Bus 1 block. 466-5966. 24

BY BUILDER

IN SUNSET ACRE
2 BLOCK NORTH OF
(44TH & CORNHUSKER HIGHWAY)
Beautiful brand new split foyer home, 4 bedroom, all ash woodwork & cabinets, carpeting throughout. 1800 sq. ft. of living space. Walk-out basement, central air, large garage with shop space, all electric built-in kitchen, the kitchen opens with sliding patio doors onto raised deck with benches. 100 ft. frontage, lanscaped. 7c

Will Trade
TO SEE ANYTIME CALL
Ed Schmieding
OWNER & BUILDER
466-2907 or 434-7173

By Owner — Ideal for elderly or working couple, small yard, full basement, garage, Sacred Heart area, 220 wired. $8,000. 435-6338. 19

By owner, 3 bedroom, 2 baths, central air, many extras, small equity. 432-1875. -20

C & C, Inc., 4115 "O"

OPEN Daily 6 pm-8 pm
OPEN Sat. 2 pm-4 pm
OPEN Sun. 4 pm-8 pm
WESTLAND HEIGHTS
West "A" to S. W. 16th. 16 blocks west of 1st Street.

1601 West "A" NEW 2 bedroom; CENTER HALL; carpeted; CENTRAL AIR; attached garage. $16,750.

1637 West Garfield. NEW 3 bedroom split-entry; 1½ baths; carpeted; FAMILY ROOM; All electric built-ins; attached garage. $18,500.

1632 West Rose. NEW 4 bedroom split-level; 2 baths; fully carpeted; rec. room; CENTRAL AIR; all electric built-ins; attached garage. $25,000.

LOTS
155 CHOICE LOTS. HIGH in elevation — LOW in price. 60' lot ONLY $2,700. SPECIALS PAID. 7c
Office 488-2302 Chuck 489-6956

COUNTRY CLUB

This strikingly designed 4 bedroom, 2 bath, contemporary ranch in the finest country club location is available for occupancy immediately. The distinctive floor plan eliminates all stairs. The large living room has a cathedral ceiling, a marble fireplace, & would display to advantage an art collection. 2 walls of glass & gleaming wood in the family room divide it from a sheltered patio outdoors. A 5¼% mortgage can be assumed. Price just reduced to $28,750. Call

Bill Kimball Co.
realtors 18
1800 So. 13 432-7606

Classified Display

SHOW HOME and NEW SALES OFFICE

401 TEAKWOOD
IN WEDGEWOOD MANOR

Open from 8 a.m.
5 Completely New Home Models Ready For Living Now

Krueger
CONSTRUCTION CO.
6530 HOLDREGE • 489-7179

LINCOLN'S LEADING HOME BUILDER
-16c

Classified Display

TOWN HOUSES

by Strauss Bros.

#16 Wellington Court in Beautiful Wellington Greens
Entrance 2 blocks South of 70th & South St. at Old Post Road.)
Open Daily
1 to 5 7 to 9

SALES BY
hardesty real estate
140 So. 48 488-0971
16c

Classified Display

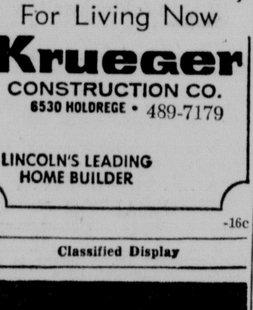

just pick what YOU want... we do the rest!

Peterson PREFERRED

Choose among nine classic Preferred designs and hundreds of ideas. Live in the heart of a new south Lincoln, Southwood.

Call 432-5585
for appointments anytime!
After 5, Call Clayton Rock, 488-9553 or Leni Dobbins, 489-1478
-17c

C & C Inc., 4115 "O"

Randolph-St. Teresa

BEST BUY FOR $15,500, in LINCOLN! Newly decorated 1½ story 3 bedroom; carpeted living & dining rooms; built-in range & Oven; rec. room & 4th bedroom down; attached garage $550 down FHA; $130 per mo. WILL TRADE.

Randolph-St. Teresa

$10,950. 2 bedroom bungalow; basement; attached garage. FHA, VA, or TRADE.

Holmes School

$13,500; $450 down; $130 per mo. Nicely decorated 2 bedroom; carpeted; rec. room & 3rd bedroom in divided basement; detached garage. Tree shaded back yard. WILL TRADE.

Southeast

Excellent 3 bedroom BRICK; large carpeted living & dining "L"; kitchen with eating space; panelled rec. room in ½ Of divided basement; ¾ bath down; attached garage. CENTRAL AIR. $2500 down & ASSUME LOAN. $145 per mo. WILL TRADE, or sell FHA, VA.

HAVELOCK

$4,950; $550 down; $79 per mo. Nice 2 bedroom, basementless; utility room: DUPLEX ZONED LOT. WILL TRADE.

CONTRACT

$7750; $500 down; $75 per mo. Redecorated 2 bedroom BUNGALOW; basement; reg. gas furnace. WILL TRADE.

NO CLOSING COSTS

$7,750; $500 down; $75 per mo. decorated 2 bedroom. BASEMENTLESS; utility room; WILL TRADE.

Duplex

$10,950. $195 per mo. income. Ideal Wesleyan location. LOAN ASSUMPTION or WILL TRADE.

Holmes School

$14,250; $450 down; $30 per mo. 2 story 3 bedroom FAMILY STYLE HOME; 25' living room; formal dining room; CENTRAL AIR; detached garage; nicely landscaped. WILL TRADE.

Westgate

$15,500; $600 down; $145 per mo. 2 year old 2 bedroom; CENTRAL HALL PLAN; built-in range & Oven; divided basement; attached garage WILL TRADE.

Westgate

$16,500; $600 down; $150 per mo. 2 year old 3 bedroom; DeLuxe kitchen; wardrobe closets; divided basement; attached garage. WILL TRADE.

Sheridan

$18,750. Spacious 2 bedroom BRICK; carpeted living & Dining room; 17' kitchen; 14' bedrooms; 3rd bedroom & Rec room in divided basement. CENTRAL AIR; breezeway & Attached garage. WILL TRADE.

Southeast

$18,950. 1125 sq. ft. in this OUTSTANDING 3 bedroom BRICK; carpeted living & Dining room; FIREPLACE; plastered walls, ceramic tiled bath; DeLuxe Kitchen; divided basement; detached garage.

Duplex

$19,750. 2 bedroom BRICK; basement; carpeted. REALLY NICE. Loan assumption or TRADE.

Eastridge

$20,950. 1500 sq. ft. in this 3 bedroom STRAUSS; 23' carpeted living room; 30' kitchen & FAMILY ROOM, all ELECTRIC built-ins; basement; CENTRAL AIR. WILL TRADE. Large loan can be assumed.

Brick

$21,250. $3000 down & ASSUME LOAN. $172 per mo. payments on this 3 bedroom BRICK; center hall; carpeted; attached garage. SOUTHEAST. WILL TRADE.

House Trailer

10' wide, 2 bedroom. For sale or RENT. $2,000; $100 per mo. or $110 per mo. rental. 488-3510, 489-6956.

LOT

Ideally located 50' tree shaded LOT near WESLEYAN. $3,000. WILL TAKE EQUITY IN TRADE. 489-6956.

OFFICE 488-2302	Maxine 489-3048
Chuck 489-6956	John 488-7776
Bob 466-0784	Talley 477-2793
Coupe 489-0784	Stith 488-3510
Gene 488-3187	Ron 477-6576

16c

EACH A SELECT HOME

New & used homes ready for your immediate occupancy.
1. QUALITY CONSTRUCTION — A 2 bedroom stone home. Formal dining room, 2 fireplaces, rec. room & attached garage. Price $25,500.
2. CLOSE IN — Buy this 2 bedroom frame home. Payments cheaper than rent. Selling for $1,000 less than FHA appraisal. Price $11,500.
3. EAST HIGH — Is the place to be. Here is a 4 bedroom Colonial, with formal dining room, 3 baths & attached 2 stall garage. Price $29,500.
4. IDEAL — for the young family. New split-foyer plan with 4 bedrooms, 3 baths, dining room, rec. room, double garage. Price $22,900.
5. UNI PLACE — Sparkling like new, this 3 bedroom bungalow with dining room & full basement. Price $9,250.
6. CONTRACT SALE — Northeast area. 2 bedroom brick with stove, dishwasher, & rec. rom. Price $12,500.
7. NEW — Split entry in the beautiful Carriage Hill area. Walking distance to all schools. 4 bedrooms, 3 baths, stove, dishwasher, eating space in kitchen plus formal dining room, family room & double garage. Priced to sell.
8. AG COLLEGE — Vacant. 4 bedroom bungalow with separate dining room, full basement, double garage. Completely redecorated, & new carpeting. Price $11,750.
We have many acreages & income properties available. Call for further information. 17c

WE TRADE

Betty Christiansen	466-5481
Bill Beckman	488-4608
Blanche Tyrell	423-5827
Virgil Beckman	432-5837

OFFICE 432-7591

Lincoln SECURITIES CO.
609 Fed. Sec. Bldg.

Classified Display

OPEN 2-5

HERBERT HOMES BROS.

3 BEDROOM BRICKS

Full baeement and attached garage, includes lot and utilities. Priced from $17,200 to $23,550. Built in Skyline Terrace. See our new furnished model homes at
629—705—715, SIERRA
(Go to 80th & Vine, and 1½ blocks south)
INTEREST RATES have gone up but we still have money available at 6½%.
489-2336 489-6088 434-3841
Office 466-9780

Herbert Bros.
16c

Classified Display

McKEE & WILLIAMS, INC.

Built This Fine Home
OPEN 2-5 P.M.
7310 Lexington
THE PACESETTER V. Lovely 3 bedroom ranch brick with attached double garage. Central air, carpet and drapes. Deluxe kitchen with range, disposer and dishwasher. Full price including lot $23,900.

AUSTIN REALTY CO.
16c

CHOICE OLDER HOMES

4 bedrooms with fireplace, dining room & living room carpeted. Oak trim on 1st & 2nd floors. Life time siding & new furnace. Priced $1500 below FHA. Garage attached. $12,500.

3 BEDROOM STONE

Northeast, garage attached, 2 extra bedrooms in nicely finished basement, a real location. 2 lots available, only $17,250. Make offer.

2 BEDROOM FRAME

On choice corner, double garage, new electric kitchen. Full basement, close to school & bus. Near 28th & Garfield. Only $9950. 18c
Burley 432-6833 Reed 434-5082
Close 488-7557 Dunbar 466-4886
OFFICE 466-1916

HOMESTEAD

By owner, 3 bedroom ranch style home on one acre, near Hillcrest Country Club. Fireplace, carpeting, double garage, air. Priced right. 489-3071, 489-1618, after 5pm. 17

BY OWNER

3607 B—2 bedroom brick. Separate dining room, 1½ baths, finished basement. 5¼% loan. Open House weekends, 1-5pm. 488-4995 after 6pm weekdays. 22

FRESH from "FIRST"

"1st" REALTY

1. UNUSUAL OPPORTUNITY — to buy a Home just south of Country Club on Calvert Street — It's Stone, 2 Bedrooms on Main Floor with 3rd Bedroom and half Bath in Walkout Basement. Owner wants offer. Now $27,450 — What's Your bid?
2. FOR FAMILY WITH SEVERAL CHILDREN — Near Irving Jr. High, has 4 Bedrooms, 1½ Baths, Big Living room with Fireplace, Family Room and fine St. Charles Kitchen. Substantial reduction for sale before school starts. Down to $27,500.
3. HAVE A FOUR-PLEX — It's located near 14th and South Shows Excellent Income on the very realistic price of $16,450. Phone for details on this—It's good.
4. A PACKAGE DEAL — 2 Big Duplexes in a location near Wesleyan Campus that almost assures constant rental. Each unit has 2 Bedrooms, separate Basement and Garage. Buy Both for $43,000.
5. DUPLEX near 24 and Sumner — Priced to sell $10,650. Good Home and Income.
6. FOUR BEDROOMS — Three Baths — Two Fireplaces — One Dining room — Good Family Home south of Van Dorn — Not far to Irving Jr. High — Call for details—$28,500.
7. CUSTOM COLONIAL — Center Hall Plan — Brick Entry — Fireplace — Three Bedrooms — Family Room — Double Garage — Immediate Possession. $31,500.
8. LUCKY YOU — Buy now, move in now. Plenty of time to get settled for school and look at this, just 3 blocks from Merle Beattie School. Country Club area — All stone — 3 Bedrooms — Screened porch and attached Garage with Central Air. Just $22,950.
9. THE MOST DELIGHTFUL, most Contemporary home in Lincoln. Drive by 3331 Stockwell and give us a call—We would like to show it to you. P.S. It is completely Carpeted and Draped and ready to be lived in. 16c

OFFICE—432-0343

Hal Pickett	423-4025
Chuck Stuart	423-2803
Morgan Batten	432-0343
Bob Hoerner	488-2515
Clare West	489-2923

FIRST REALTY
OF LINCOLN, INC.

HARRINGTON'S
"Since 1914"

1.
SALE FELL THRU, so we've cut the price! $10,000 will buy it, five bedrooms, one block from Wesleyan. EXECUTIVE'S ELEGANT and roomy home on Wedgewood Lake, all the extras, in two full levels, walkout to the lake. $55,000. SHIRLEY WITTLER 488-0034.

2.
CUTE ONE BEDROOM cottage at 3919 Garfield. New furnace. An excellent lot. Will sell on contract, $5000.
BRICK DUPLEX. Just 3 yrs. old. Two bedroom units, close in south. Leased for $225, air conditioned, carpeted. Stoves & refrigerators. Large mortgage may be assumed. $20,950. ROY TALBOTT 488-2383.

3.
RANCH STONE — $24,950! Spacious (1400 sq. ft.) 3 bedrooms, choice Randolph Millard Lefler location, arpeted, FIREPLACE, dining el. plus big kitchen, screened porch off dining room, lovely yard.
IT'S A BUY — $21,500! Spacious (1300) sq. ft. 3 bedrooms with charming FAMILY ROOM with FIREPLACE, lovely big kitchen, 2 baths, DOUBLE attached garage. FHA appraised at $21,500. JIM JAMES 488-4874.

4.
SEE THIS fine 3 bedroom brick home close to Holmes Lake, 1500 sq. ft., formal dining room beautiful basement with 4th bedroom. $29,950.
B-FIRST to see vacant 3 bedroom split level home close to St. Johns & Meadow Lane school, daylite family room & 4th bedroom, 2 baths, $27,500.
C-THIS bungalow with basement apartment to help with the payments, rents for $70 first floor has 3 spacious bedrooms & dining room. $13,400.
D-ONT miss seeing this 3 bedroom Peterson home with over 1000 sq. ft. carpeted living room combined kitchen family room, assumable 5¾ loan. ANGELO MANZITTO, 488-1027.

5.
NATURAL WOOD FINISH (not pine) and paneled doors throughout are only two features of this quality 2 bedroom Michigan stone home. $18,200.
COMFORT IS THE KEYNOTE! This 2 bedroom bungalow with over-sized 1½ garage and good decorations is a good buy at only $12,950. DICK HARRINGTON 434-8723.

6.
FIRST OFFERING! Snazzy 3-bedroom stone rancho, with fireplace, carpeting, central air, attached garage, in SE location on Prairie Road. $22,500.
WANT LOCATION? In the heart of Capitol Hill, here's a 6 room home, with 2 bedrooms, FAMILY ROOM, 2 ifreplaces, central air. Just $22,500! FRANK HARRINGTON, 488-4878.

7.
NEAT, CLEAN COUNTRY CLUB rancho with personality plus, 3 bedrooms, central air, and finished basement. $23,750.
CAPE COD COLONIAL. 4 or 5 bedroom possibilities, 2½ baths. 2 fireplaces, double garage and air-conditioned. Immediate possession. $35,500. MARGE STENTZ 432-8327.

8.
CHARMING TWO bedroom w-dining room, large living room with fireplace, screened porch, $12,300.
FOUR BEDROOM FAMILY home in Prescott area, large lot with trees, 2 baths and study.
SPLIT-LEVEL near SE high, 3 bedrooms, study, recreation room. Ideal for family living. Lots of space for $22,500. BETTY MCCLENDON 423-9541.

9.
MASTER-BUILT 3-bedroom brick with double garage in choice, high South location! Kitchen with EVERYTHING! Central air and HOT WATER HEAT! $22,500.
LOOKING FOR 2-bedroom WHISTLING CLEAN 2-bedroom home? Call to see 3419 S, $6,200 and 349 North 32nd, $8,000. Both GOOD BUYS EMILY MARTI 488-9270.

JUST LISTED
1.
NEAT 2-bedroom bungalow near 27th and Randolph. Lots going here for $6,150. Buy FHA with a minimum monthly payment. EMILY MARTI 488-9270.

2.
COLONIAL 1½ story with charm plus, 30' living room, full bath on first floor ½ bath on second floor, 3 spacious bedrooms, southeast. $16,800.
SEE THIS fine 4 bedroom home in all popular Ag College area, carpeted living room with FIREPLACE, new kitchen and bath fixtures, all for $14,950.
BEAT THIS for an investment property, total income $220, includes some furniture close to Prescott school, $11,950.
LOW TAXES, new furnace, new water heater, new roof, new paint, close in, just a cozy bungalow for $6,500. ANGELO MANZITTO 488-1027. 17c

HARRINGTON
Associates, Inc.
1201 "J" 475-2678

DUPLEX ZONED

875 South 31. A quiet location near bus, shopping, public & St. Teresa schools. Spacious 1 story home with 2 bedrooms PLUS 1 or 2 bedrooms, or office in full basement (Basement apt. possibilities). Newly carpeted living room & Dining area. Entry + guese closet. Well arranged kitchen with good eating space. Garage. $14,800. As little as $475 down & "No Closing Costs." For details call
Glenn E. Cekal 477-3771
Joe E. Fenton 423-2053

R. C. Walters 475-2691
20c

DUPLEXES

CUSTOM BUILT. Up & down brick, 1 bedroom, living room, nice kitchen, tiled bath in each unit. Double garage, $18,950.

• • • •

EXCELLENT RENTAL. Small investment will show big return on this well located duplex, southeast $7500. 1c

ART JOHNSON REALTY
42nd & O 488-3000
Multiple Listing Service
Art 488-4448 Dorothy 488-6958
Dale 489-6611 Jim 488-2113

EAST CAMPUS

3045 Starr — Live in ½ of this furnished duplex & rent out the other. Only $500 down & $100 per mo.

3123 Que — Very clean 3 bedroom Cape Cod with full basement. Close to schools & bus. FHA. $11,000. 22c

C. Wilcox Co., 466-3283

FELTON

JUST LISTED from one owner, 4 single family rental units. All are fairly new & In excellent condition. good loans may be assumed. Excellent northeast location.
JUST LISTED — Near new large 2 bedroom basementless, patio, corner lot, $9,250.
SOUTH HAVEN DR. — Beautiful 4 bedroom 2 year old split level, carpeted, drapes, built-in range & oven. Central air, 2½ baths, etc., etc., An exceptional buy at $30,500.
SOUTHEAST — You'll OOh & AAh when you step inside this lovely 2 bedroom ranch, back yard is really something from the large picture window. 2 fireplaces, rec room, big kitchen & Living room, $21,500.
4245 GARFIELD — 19 year olf brick, 5 rooms, carpeting, central air, draperies, price has been reduced & it IS a good buy. 16c

Felton Real Estate 432-6631
Albert 489-1412 Parish 423-6022
Dale 434-6695 Olson 488-7052
Henderson 423-8551 Eagleton 466-1627

G
GATEWAY REALTY
6211 "O" St. 489-6581
OPEN 8-8

1. 3310 ORCHARD, 3 bedroom brick, carpet & drapes, central air. Family sized kitchen. Finished basement. Early possession.
DORIS MEYER 466-1821
2. FHA APPRAISED $10,500. Seller will help pay closing costs. Newly painted, 3 bedrooms, 20x12 living room, 12x8 utility room, garage. Payments approximately $103 per month.
LAVERNE SUP 488-5724
3. FRESH DECORATIONS will catch your eye, 3 bedroom suburbanite with attached garage only 5 blks. to Meadow Lane school. Large loan may be assumed. $13,300.
MEL MAY 434-4202
4. WEDGEWOOD: 501 Cottonwood. 3 bedroom split, brick & frame. 2 wood-burning fireplaces. Central air.
5. SOUTHEAST: 3 bedroom stone, central air, family room & utility room on ground floor. Finished basement.
DAVE MATHIESON 488-0056
6. SHERIDAN just 4 blks. from this large 4 bedroom home. Nice large living room with fireplace. Family room. Formal dining room. New furnace and humidifier. All new carpet on 1st floor. Double garage. $28,500.
BOB DANLEY 488-4088
7. LONG ON CHILDREN? Then inspect this 4 bedroom frame home in excellent S.E. location. Over 1800 sq. ft. near Prescott school. Assume $11,900 loan.
HAZEL COLLINS 423-4011
8. 3780 F ST. ½ block from Randolph school & near St. Teresa. 3 bedroom brick, 1¾ baths, newer carpeting. Large garage enclosed patio. $16,500.
DON MC KIBBEN 488-1409
9. LARGE 4 bedroom. Carpeted living room, formal dining room, newly remodeled kitchen & bath. $13,900.
10. SHARP Immaculate, 2 bedroom stone, finished basement with ¾ bath, detached garage, well landscaped, fenced back yard, imm. possession. $16,950.
11. VACANT & ready to move into — 3 bedroom brick with attached garage — ¾ bath in basement. Just redecorated. $15,500.
WALT RUETER 466-9584
12. PROFESSOR has moved from his 4 bedroom home, choice location. Large living room with fireplace, formal dining room, assume 5¼+½ FHA approx. $15,200. Loan $17,900. 20c
DON MC KIBBEN 488-1409

For Sale By Owner—2 bedroom gungalow at 2427 So. 9, small down payment & owner will carry paper. 787-6490. 18

HAROLD PROCTOR
on the "GO" at 3300 "O"
NEW LISTING
NORTHEAST
3 bedroom brick. Full basement. Excellent condition throughout. Beautiful lawn. $16,500. Call Evenings 434-2226 for Lowell.

ON SOUTH 41ST
just reduced to $19,300. For this lovely 3 bedroom STONE home. Carpeted. Finished basement. Attached garage. Beautifully landscaped 80' lot.

ROBIN MICKLE
2 bedroom bungalow with SOFT carpeting in living, dining, hall & bedrooms! OVERSIZED newer garage. Now at $9,400.

BRICK RANCH
with 3 bedrooms and 2½ car garage near BRYAN Hospital. Air-conditioned. Finished basement, carpeting, appliances, etc. $19,900. Call Lowell 477-7734. Eves. 434-2226.

FOUR BEDROOMS
on ONE FLOOR with 2½ baths in Popular EASTRIDGE. Central air and all other good features you want at $33,500.

NEAR HOLMES SCHOOL
big 6 BEDROOM BRICK 2½ baths, fireplace, Electric kitchen. Fine secluded yard. $22,750. CASH OR TRADE. See today!

3325-27 "S"
neat clean duplex, 1 bedroom units that rent quickly. Attractive brick.

RANDOLPH SCHOOL
2 bedrooms, dining room and stairs to floored attic that could be nicely developed for large 3rd bedroom. Convenient to schools, churches & pool. Easy financing. Only $12,000.

ELDERLY WIDOW
Will sell 2807 Vine on CONTRACT. Clean, well arranged units with "ELEVEN YEAR" tenant upstairs! Double garage, $10,500.

JUNGLE "JIM?"
Well these people did live in South America and they like animals. "You all" will like their 1700 square foot, 1 story home with fireplace, surrounded by double, tree shaded lot. $1500 worth of REDWOOD fencing. 2 car garage. Hartley school. $15,800 on loan assumption.

OHIO COUPLE
WALKED TO UNIVERSITY from this fine family home on North 25th. FIREPLACE. 1½ baths. 5 bedrooms. DUPLEX zoning, new siding and roof make this former parsonage a steal at $9,500. EASY terms. 16c

OFFICE 33RD AND "O"
477-7734 477-7735 477-7737 Eves.
Renken 434-2226
Kubert 489-2416
Mrs. McKinney 477-3231

IMMEDIATE POSSESSION
4-5 BEDROOMS
Spacious 8 room family home on full lot with flowering shrubs, clump birch, redbud, berries, minno pool, play area, flowers, front porch. Large dining room, larger living room, french doors to family room, many closets, lovely papered walls, exquisite decor, new carpet, basement, garage, full attic. SHOWING TODAY. 489-4157
17

HOLMES SCHOOL

1821 So. 47th — Immaculate 2 bedroom home, carpeted living room, large dining area, stove, refrigerator & dishwasher, window air conditioner, full basement & fenced yard, $14,500. 2c
Lloyd Hinkley 489-5064 Mrs. Wilson 466-3830

Hinkley Realty 466-1961

I have just listed one of Lincoln's Finest Duplex Property. Located on a large, nicely Landscaped Lot on Pace Boulevard, built of Brick and just 5 years young, it offers more privacy and is more like a single family home than most any other Duplex. Each Apartment contains 1372 square feet of Gracious Living. There are 3 Bedrooms, 1¾ Baths, completely equipped Kitchen and Recreation Room. Also, each Unit has a separate 2 Car Garage. Custom built, this attractive Duplex will appeal to the Man and Wife who now realizes that their present big house is too large, and still want spacious rooms, good location and some rental income in addition to their living quarters. So see this immediately by phoning me for Details and Appointment, at my Office or Home. 16c
Hal Pickett 423-4025

FIRST REALTY of Lincoln
432-0343

Immediate possession — Out-of-town owner will sacrifice 3 bedroom home Holmes school area, terms available. 488-9619. 16

IMMEDIATE POSSESSION
3304 SMITH
Southeast, near schools, nice 2 bedroom, carpet, finished basement, attached garage, nice yard. Call owner for appointment. 488-0229. 16

IDEAL FAMILY HOME

On beautiful tree shaded Stratford Avenue.
This is one of those rarely offered homes with three bedrooms, 2½ baths, spacious living and dining rooms, and much more you will appreciate when you see it.
IDEAL SCHOOL LOCATION. Just a few blocks to Sheridan and Irving.
RATHBONE VILLAGE SHOPPING is also close by.
Realistically Priced Call Us Today.

George Christy 488-9365

C. C. KIMBALL COMPANY
49 Years "Selling Lincoln"
Sharp Bldg. 432-7575 18c

JUST LISTED
DON'T PASS THIS ONE!
In Randolph School area 12 year old 1 story 3 bedroom brick. 1260 sq. ft. of living area. All newly carpeted and central air conditioning. Basement has Knotty-pine finished rec. room, office-bedroom, and ¾ baths. Also patio and detached 2 stall garage. Priced at $20,950 with $17,600 loan at 6¾% that can be assumed. Harvey Taylor, 434-2916.
Portsche Co. 488-0988 18c

NEAR ST. TERESA
5 bedroom Silverdale stone, completely carpeted, fireplace in living room, separate dining room, center hall plan, full basement, double garage, large lot with beautiful landscaping. Over 1900 Sq. Ft. of living space. Good school location.
Roy Way 488-1032
Willalee Spelts 423-1004
Harvey Taylor 434-2916

2. On Witherbee Blvd.
Here is one of the best 3 bedroom buys in Lincoln. Owners are moving out of town and want a quick sale, so house is priced far below present market value. Has a large pleasant living room and nice kitchen, full basement and lots of storage area. No garage but plenty of room to build one. Large corner lot and nicely landscaped.
Howard Overton 466-1831
Stan Portsche 488-1120

3. CAPE COD
West of Irving Jr. High, 2 story, 2 bedroom woodburning fireplace, full basement with rec room, patio, window A-C, fenced yard & det. garage. All this for $12,500 & $11,200, 5¼% loan to assume at $115.00 per month payments.
Lyle Bigley 466-7223
Mona Starr 489-1380

THE Portsche CO.
4401 "O" 488-0988
We are Lincoln's only member of Nationwide Find-A-Home. If you are moving out of town we can get you in touch with a reputable realtor anywhere. Call us for details. 16c

Just Listed

New furnace and water heater in this spacious home. EXCELLENT SCHOOL AND SHOPPING LOCATION in QUIET NEIGHBORHOOD—near 27th & K.
Call Vince 489-2651 or 477-4442

BALL REAL ESTATE CO.
3410 O Street 19c

Near new 2 bedroom home. Will sell for FHA down payment of $350; price $10,350 Montly payment approximately $94. 1321 No. 50. 477-1654. 13

JUST IN TIME
To move into this nice Family Size home on South 24th Street, only 2 blocks from Prescott School. Pride of ownership is reflected in the fine condition of this 7 room house. There are 3 Bedrooms, a full Bath on both 1st and 2nd floors, excellent size Closets and oodles of storage space. Fireplace, modern Furnace, 2 Car Garage. We say this is a very fine value at $14,950. Phone me now for opportunity to see this outstanding Value at my Residence or Office. 24c
Hal Pickett 423-4025

FIRST REALTY of Lincoln
432-0343

JUST LISTED
SPARKLING CLEAN HOME! Wall to wall carpeting living room dining L and 2 bedrooms. New birch cabinets in large kitchen also dining area, Rec room and storage galore in basement, Central air, attached garage, Close to Southeast high school. Call to See! 16c

RORABAUGH REALTY
OF: 488-9726 Realtors Res: 488-9726

JUST LISTED

The unique entrance combination of built-in planter and slate floor invites you to an extra nice 1300 sq. ft. 3 B.R. ranch home. Birch built-ins and counter is accessible from kitchen and dining area that leads to the patio in a nicely landscaped, fenced back yard. C. A. and loads of storage both up and down. South location and priced right. Call Vince 489-2651 or Ball Real Estate Co. 477-4442. 20c

New executive home in Wedgewood. Prestige area. 4 bedroom, 3 bath, family room, fully carpeted, drapes. 2 car garage. Call for appointment. 477-3705 or 489-6312. -24

NEW HOMES
3-4 BEDROOM BRICKS. $21,500-$30,000.
E. C. KORST
488-9720

Motorcycles, Scooters, etc. 102

1966 Kawasaki, 85cc, 1600 miles, $190. 799-2824 after 6:30pm. 16

1966 Honda, 305 Scrambler, 3700 miles, excellent condition, 1821 So. 20. 423-3045 or 423-9800. 18

1966 R-60, BMW with handle bar fairing. $795. 432-9569. 16

1966 Honda, CB160, good condition, new battery. 532 No. 24. 435-8391. 19

1966 Norton Atlas, 4500 miles, $785. 477-6457, 907 So. 28. 19

1965 Yamaha "Big Bear" 250cc, 5700 miles, good condition, 799-3116. 25

1965 Honda 65cc—Excellent condition. 434-5539, after 5pm, 3251 Potter. 19

1965 Honda S90, new battery, new chain, new piston, will take $175. 477-3369 after 6pm. -24

1965 305 Super Hawk, $300. 1741 Prospect. 24

1957 TRIUMPH CUB, 200CC, CALL 432-2453. -24

250 Honda—Just rebuilt. Must sell. Reasonable. 423-5277 after 6pm. 17

650 CC BSA, all rebuilt, after 6pm, 6111 Colby. -24

Trucks, Bodies, Trailers 104

Clean '52 Ford ½ ton pickup. See to appreciate. 488-1253. 19

International pickup ½ ton, 1965. Excellent condition. 434-5237 Mon.-Fri. after 5pm. 6509 Platte Ave. Can be seen any eve. 17

NEW 1968
GMC
½ Ton Pickup
As low as $1999
CORNHUSKER GMC TRUCK CO.
3450 Cornhusker Hiway 434-8225 3c

1968 Chevrolet Pickups
MANY TO CHOOSE FROM
½ ton, wide box, snow tires, heavy duty springs.
Only $1978
Misle Chevrolet
50th & "O" Lincoln 18c

New IHC truck parts. Air compressors, starters, generators, bearings, etc. Some precision tools. 477-9370. 20

Truck bed, factory made, like new. 466-0970. 29

Tug tractor, push, pull, trailers, boats, cars, trucks. $385. 477-9742.-24

Willys jeep — 4-wheel drive. Good. Removable cab. 532-3408, Beaver Crossing. 17

1967 International demonstrator, heavy duty springs, 2-speed rear axles, mud & snow rear tires. 84 in. cabbed axles, 643-6184, 417 So. 7, Seward. 22

1966 Dodge ½ ton pickup, V8, automatic, air, radio. 434-3914. 21

1963 Chevy — Heavy duty ton, with 9 ft. aluminum insulated van type box, see at 6517 South St., before 4pm. 18

1963 Ford pickup, ½ ton, 4-speed. F-100. Schweitzer Excavating Co., 2120 So. 7, 477-4591. 22

1954 Ford, V8, ½ Ton pickup, $175. 423-3679, 488-8369 after 5pm. 23

'61 Ford—½ ton, 4-speed. Sleeper cover. 615 No. 23. $695. -23

1954 Ford ¾ ton pickup, mechanically A-1. 434-1207. 17

1953 International Metro, 1½ ton rating, good condition. 432-7118. -23

1950 GMC, ½ ton, 3-speed, new paint, runs good. $175. 423-5946 after 5pm. -16

Cars for Sale 105

ATTENTION, BEST CASH $$$
For clean late model cars. 432-6089. We are experts at trading down.
MID CITY MOTORS, 21st & R 13c

Bill's Used Cars
4825 Cornhusker Hiway
1 block east of Cornhusker Hwy. south side of street.
SCHOOL CARS
'59 DODGE 2-door hardtop ..... $ 69
'61 FORD Runs good $179
'61 CHEVIES Take your pick of three $365
'60 CHEVIES Two. Very good .. $195
'60 FALCON Sharp $375
'56 FORD V8 stick 2-door hardtop $250
MANY MORE TO CHOOSE FROM 16c

Drewel's Used Cars — Trucks. We buy, sell, trade. 3731 No. 68. 8

IMMACULATE 1964 Pontiac GTO. leaving for service, best offer. 489-2414. 18

Try Our Deal
WAHOO FORD SALES 443-4176
"20 min. North of Lincoln" 25c

The Jeepster Sports Model
4-wheel drive
See it at DEAN BROS.
1835 West "O" 24c

Bank Repossessed
1967 Lincoln Continental, Assume payments and balance. No Down payment required with credit. DEAN BROS., 1835 West "O". 22c

Credit Problems? But need a car? See us. DELP AUTO SALES. 23 & R, 432-0815. 4c

For Sale — Good second car, 1962 Rambler Classic, light green 4-door sedan, new tires, 10,000 miles on re-built engine. Radio, heater, exceptionally clean, priced for quick sale. $575. After 11am, all day Suns. 488-3601. 18

PONTIAC GRAND PRIX CONVERTIBLE
1967, air-conditioned, full power has almost every extra available. Less than 14,000 miles by private owner. 475-1950. 25

Slickest two owner 1958 Mercury in town. Automatic, power. Phone 489-1684 before noon daily. 17

Sharp Chevy '61 Impala convertible, $795. 432-3693 after 5:30pm. 25

Sharp '61 Chevy — V8, stick, $550, call 477-4366 after 6:30pm. 24

T-Bird 1961—Good condition, all power. Must sell. Call 432-6294. 4

Repossessed '68 Pontiac. Full equipment. 489-3861, or see at 4221 "O". 19

White '62 Corvair Monza, 102 hp., automatic, radio, heater. 432-6761 after 5pm. 25

'68 Chevelle SS, power steering, air, hydromatic, many accessories. Reasonable. 477-3097, 2817 So. 11. 24

Buying a car? Selling One?
See only a few of the outstanding
PARRISH MOTORS
4820 Wilshire Blvd. 466-7901 24c

Gold 1967 Buick Skylark sport coupe, air, power steering, cruise control. Under 8,000 miles. 5 year warranty. $2500 423-4350 afte 5pm. 17

1968 Olds Delmunt 88 Holiday, list $4860, price for quick sale, $3200. 643-2165, Seward. -16

968 Olds 442—4-speed, headers, dark blue with light blue interior, $2900. 435-2412 after 5pm. 24

1968 Mustang, 6, 3-speed. Best offer by Mon. 434-7063. 25

1968 Camero, 327 automatic, red with rally strip, immaculate. 423-9800. 18

1968 Plymouth Roadrunner, must sell, leaving for service. 477-4975, 797-2375. -22

1965 GTO, 4-speed, chrome wheels, real clean 489-4655 eves. 16

1968 Chevelle — Stereo, 4-speed, 477-3196. 18

1967 BARRACUDA
Convertible, red, white top, V8, automatic, new radio, heater, a hot weather special. -16c

KIRK
(Plymouth-Valiant)
18th & N 432-7555

1967 Ford Custom 500, V-8, standard transmissions. 21,000 miles. 786-5745. -20

1967 Comet, excellent condition, $1400 or take over payments. Call 435-1645 to see. 25

'67 Camero, power steering, brakes, air conditioning, 350 cu. in. engine, low mileage. 423-2918. 16

1967 Dodge Coronet RT — 440 magnum. Like new. Owner in service. 3533 No. 48. 466-1650. 18

967 Ford Cortina G.T. 14,500 mi. Good condition. 3137 P, 432-3133. 24

'67 Pontiac Grand Prix, air, full power, must sell for college. Below book. $2995. 432-4638. 22

1967 GTO convertible, 4-speed, excellent condition, burgundy & black. 786-7080. 22

1967 Camaro — 327, automatic. Eves., 466-4753. 23

1967 LeMans, power steering, power brakes, air-conditioned. 434-3606. 23

'67 Chev. Impala V-8 4-door, hardtop. Factory air—warranty. 488-5825. 25

1967 Fiat, 850 Spider, chrome wheels, many extras. $1850. 488-9447. 22

'67 Firebird—326, automatic, steering, brakes, air, low mileage. 434-2509. 23

'67 GTO, Isky, headers, balanced, metal flaked, lots of extras. Beatrice 223-4182. 19

1967 Renault, R-10, fully equipped, excellent. $1450. 432-2470 after 6pm. 23

Cars for Sale 105

1966 Chevy II Nova — Low mileage. Clean. Excellent condition. Willis Savage, 799-2795. 18

1966 Chevy, 4-door, factory air, automatic, V8, a real sharp car. A & D Auto Sales, 122 So. 19. -5c

1964 Chevelle SS, 4-speed, excellent condition. 434-4455. -19

'66 Chev station wagon, air, excellent. Below book. 826-2995 Crete. 18

1966 Plymouth Satellite, 2-door hardtop, automatic. Excellent condition. 5920 Earl Dr. 23

1966 Mustang—New tires, brakes, tune-up, and exhaust system. Excellent condition. 12-4 weekdays, all day Sunday, 423-9482. 1625 So. 23. 23

1966 Mustang Fastback — 6 cylinder automatic, low mileage, excellent condition, 489-1938. 20

1965 Chevelle Malibu—2-door hardtop, 6 cylinder, automatic, real economical. A & D Auto Sales, 122 So. 19. -5c

'65 Rambler 660 '64 Valiant. 4-doors, low mileage, bargains. 488-1534. 18

1965 Corvair Corsa convertible, 4-speed, will make trade. 488-7662, after 5 pm. 18

1965 Comet 202, 2 door sedan, V8, 3 speed, radio, excellent shape. Can finance. 432-7456. 18

1965 Chevelle Malibu — 2-door hardtop, excellent, 327-300. 4-speed, 7 tires & rims. $1750. 477-3878, 3040 T. 22

'65 Dodge, Coronet, extra clean, good shape, private owner. 477-1117. 24

1965 T Bird—Full power, factory air, all original inside & out. A & D Auto Sales, 122 So. 19. -5c

1965 GTO—389, tri-power, 4-speed, positraction, 5 crager mags plus regular wheels, also studded snow tires. See at 1016 So. 23 or call 477-5969. 20

'65 Mustang 2+2, maroon, 289. Pleasant Dale 795-3357. -16

'64 Pontiac, 9 passenger wagon, full power & air. 466-5083. 25

1964 Malibu Super Sport, 4-speed transmission, air conditioning, $1395. DOAN-ROSE AUTO SALES, 21st & P, 432-6457. 22c

1964 Ford Galaxie 500, 2-door hardtop, new tires, good condition. $700. 423-2462. 25

1964 Pontiac — 2-door hardtop Factory air. 2601 So. 40. 17

'64 Pontiac GTO, exceptionally clean, new tires, priced right. Mid City Motors, 21st & R. 22c

'64 Impala SS, 2-door hardtop, 327, 4-speed. 423-6735 after 5pm. 16

1964 Ford country Sedan wagon, excellent, extras, air conditioning. 466-5726. -22

1964 PLYMOUTH
Sport Fury, 2-door hardtop, Red with white top, V8, automatic, power steering, radio & heater, a real beauty. Look it over. -16c

KIRK
(Plymouth-Valiant)
18th & N 432-7555

1964 VALIANT
Station wagon, 1 local owner, 6 cylinder, automatic, radio & heater, factory warranty, really clean & nice. -16c

KIRK
(Plymouth-Valiant)
18th & N 432-7555

1964 Ford Galaxie 500 4-door. V8, automatic, power steering, brakes. Excellent throughout. Must sell. 489-3077. 20

'64 Skylark Buick — V8, 2-door hardtop. Air, power steering, 4-speed. 466-9414 after 5pm. 18

1963 Ford hardtop 500, overdrive, 1 owner car, 58,000 miles, $895. 466-3804. -19

1963 PONTIAC
Tempest station wagon, 1 local owner, V8, automatic, radio, in fine condition. See it now. 16c

KIRK
(Plymouth-Valiant)
18th & N 432-7555

Classified Display

Great Selection
USED OK CARS
Quality
Low Price
Compact Sports
Models

1967 Camaro
Coupe fully equipped with the S.S. 350, 4-speed transmission, positraction differential, tinted glass, console, rally sport package, metallic brakes, deluxe interior package, this car has a vinyl padded roof, very low mileage, contains factory warranty, for $2595

1967 Camaro
Coupe with a 352 Cubic V8 engine, 4-speed transmission, tinted glass, push button radio, rear speaker and many many extras including the continued factory warranty for $2495

1967 Datsun
Sedan, with 4-speed transmission, push button radio, white wall tires, full wheel discs, bucket seats for $995

1966 Mustang
Coupe, with 6 cylinder engine, 4-speed transmission, white wall tires, remote control mirror, push button radio with a rear seat speaker, full wheel discs $1575

1966 Oldsmobile
442, sports coupe, with a 4-speed transmission, positraction differential, power steering, tinted glass, push button radio, chrome wheels, bucket seats, headrests, tachometer, a beautiful low mileage car, like new all the way through $2395

1967 Chevelle
Malibu convertible, super sport model, 350 V8 engine, 4-speed transmission, positraction, tinted glass, push button radio, rear seat speaker, special instruments, bucket seats and console, wood steering wheel, and many more extras, continued factory warranty still in effect $2595

1964 Pontiac
LeMans sports coupe, 326 V8 engine, 4-speed transmission, air conditioning, white wall tires, push button radio, full wheel discs, beautiful bucket seats, all vinyl interior, for $1575

1964 Corvair
Monza convertible, with 4-speed transmission, radio, chrome wheels, windshield washer and padded dash, a fine car for $975

1963 Valiant
Convertible, with a 6 cylinder engine, 3-speed transmission, tinted glass, push button radio, full wheel discs, bucket seats, for $785

1962 Chevy II
Nova, super sport coupe with bucket seats and all vinyl interior, with a 6 cylinder engine, 3 speed transmission, tinted glass, radio, a fine car $845

1968 Oldsmobile
442 coupe, with 442 engine, automatic transmission, positraction differential, tinted glass, push button radio, remote control mirror, bucket seats with console, wide oval redlined tires, this car is list price at over $3800, still continued factory warranty in effect for $2895

Open 9 a.m.
'til 9 p.m. Daily
MISLE CHEVROLET
50th & "O" 17c

'63 Chevy—V8, 300 horse, convertible. After 5, 477-5586, 4949 Y. 24

'63 through '66 Chevrolet Impala Coupes, sticks, & 4 speeds. Miracle Mile Motors. 500 No. 48th. 434-8365. 21c

'63 Buick LaSaber — 4-door. Nice. $695. A & D AUTO SALES, 122 So. 19. 14

1963 PONTIAC
Bonneville convertible. Automatic transmission, power steering & brakes. A new top & all vinyl interior. A real beauty at a LOW $995
DELP AUTO SALES
23rd & R 432-0815 17c

'63 Pontiac Bonneville convertible, $1195, full power, air, clean, 477-9585. 18

1963 Impala, 2-door hardtop, 327 hurst. 466-1998 after 8pm. 19

1963 Pontiac Catalina. Tudor hardtop, Standard transmission, new tires. $1,150 Drewl's. 3731 No. 68. -19

1963 Rambler 660 Fordor. Sedan, 6-stick, overdrive, Extra clean. Drewel's. 3731 No. 68th. -19

1963 Renault Caravelle convertible, new engine front end damage. 477-2178. 17

'63 Chevy SS — 396-360, sharp, $1325. Eves., 466-1645. 18

'62 Chevy Biscayne, 4-door, good condition. 432-9461, 423-8169. -22

1963 VALIANT
V-200, 4-door Sedan, 1 local owner, low mileage, very lean, 6 cylinder, automatic, radio & heater. You'll like this car. -16c

KIRK
(Plymouth-Valiant)
18th & N 432-7555

1962 Pontiac, 2-door hardtop, red, mags, new tires, $795. CENTURY MOTORS 48th & Vine. 31c

1963 Classic wagon, 9 passenger, automatic, V8, real nice. 434-5763. -23

1963 Dodge Dart, automatic, 6 cylinder, nice & clean. 434-5763. -23

Classified Display

'62 Comet, as is. 2221 No. 76, after 3:30pm. 25

'62 Corvair Monza, immaculate. 4-speed, radio, heater. $595. 489-6776. 23

'62 Chrysler 300 sport coupe, steering, brakes, sharp, $850. 466-5391. 20

1961 CADILLAC
Sedan DeVille, beautiful blue finish, power & air conditioning, an excellent car that is clean & runs fine. -16c

KIRK
(Plymouth-Valiant)
18th & N 432-7555

'61 Chevy, stick, 6 cylinder, 2-door, 20 plus mpg. 435-6523. 18

'61 Corvair 3-speed, '65 transmission, new clutch in July. $185. 423-8254 before 11a.m. 17

'61 Chevy BelAir, 49,000 miles, power steering, excellent condition. 477-1304. 18

'61 Ford convertible, V8, dual exhaust, 3-speed automatic, A-1 runner. $160. 466-4664. 24

1960 Cadillac. 1960 Ford. Full power, factory air. One family cars. 423-4301. 22

1960 Ford Wagon V-8 stick, good tires, $225. Drewel's, 3731 No. 68th. -19

1960 Olds wagon—Air conditioning, full power, new tires plus snows. $525. 423-8832. 17

1960 Olds Super 88 — 40,000 miles. Clean. Good condition. $600. After 5pm, 466-1892. 25

'60 Chevy — V8, stick. Many new parts. 799-2869 eves., weekends. -23

1960 Plymouth, 6 cylinder, $150. 1741 Prospect. 24

'59 Chevy Bel Air, 2-door, 327-375, hooker headers, 4-speed, Hurst 411's & chromes. 477-9598. 25

59 Chevy 283, Hurst 3-speed, 2-door Bel Air. $225. 435-2595. 24

'59 Chevy—V8, stick, new clutch, carburetor, brakes, mufflers. Cheap. 466-4581. 16

1958 Pontiac Chieftan. Very clean. Motor good. New transmission & tires. $250. 2927 No. 49. -19

Classified Display

1958 Chevy—2-door hardtop. 348 engine, Hurst 3-speed transmission Good condition. 466-4208. 23

'58 Corvette. Runs good. Needs paint. Priced to sell. 488-6341. 16

1958 Dodge Station Wagon, 9-passenger, $125. 785-2331, Davey. -19

1958 Plymouth, V8, wagon, power steering, good runner, $100. 477-9742. -16

'57 Bel Air Chevy — 4-door, automatic, good condition, eves., weekends, 925 So. 9. 18

1957 Chevy wagon 4-door V 8 automatic. $250. 1532 No. 24. 432-8324. 17

1957 Chevy—4-door sedan. 283. Radio, heater. 4 barrel carburetor with big transmission. 435-1563. 18

'57 DeSota, very low mileage, excellent condition, may take over low payments. 423-3264. -16

'57 Chevy convertible for sale. Call after 7pm. 435-8087. 18

1957 Chevy for sale—Excellent condition. 466-5859, 3225 No. 44, eves. 19

'57 Chevy wagon—63,000 miles, like new. 435-5642. 24

1956 Olds convertible — 530 Dale Drive. 488-7021 after 5pm. 25

'56 Chevy, V8, 4-door, automatic, clean. 488-6130. 24

'55 Chevy — 350 horse engine, 3 duces, black Pontiac interior, Suntac, 3-speed hurst, chrome reverse, slicks, very good mechanically, best offer over $500. 488-1366. 24

1952 Fontiac — Very good condition. Excellent tires. 432-0093 between 5pm-7pm. 25

1952 Cadillac 4-door sedan. 1955 Plymouth station wagon, V8, standard transmission. 1954 Ford, V8, overdrive, nice, make offer See Don at 3450 Cornhusker Hiway. 16c

'56 Ford coupe. 44,000 actual miles. Body very good. $375 or best offer. 423-2861. 2523 Arlene Ave. 18

1934 Ford coupe, partially restored, best offer over $400, 532-2429, Beaver Crossing. 16

1933 Plymouth Coupe, also 1927 Model T body and Spanish guitar. Contact at 2004 So. 8. 21

1 year Opal cadet station wagon, delivery Aug. 20. Owner going overseas. 432-0519. 18

Classified Display

SEPTEMBER 26TH IS THE DAY

That the new 1968 BUICKS go on display!!

MOWBRAYS HAVE TO REDUCE THEIR INVENTORY 50 CARS so they will have room for trade-in's on the 1969 ALL NEW BUICKS.

Here's just a few examples of the 100 Automobiles now reduced for Clearance.

LOOK:

NO MONEY DOWN

1966 Buick
Special 2-door Hardtop, V8 engine, standard transmission, radio, heater, Gold mist finish with matching interior. $1995

1965 Ford
Country Squire Station Wagon, V8, automatic transmission, power steering & power brakes, radio, heater, Factory air-conditioned, luggage rack, Has light yellow finish with simulated wood grain sweeps. $1895

1965 Buick
Sport Station Wagon, V8 automatic transmission, radio, heater, Factory air-conditioned, luggage rack, Teal Mist Blue finish. $2295

1967 Buick
Wildcat 4-door, V8, automatic transmission, power steering & brakes, radio, heater, Factory air-conditioned, Has Maroon finish with white top, one owner. We sold it new. $2995

1966 Chevrolet
Convertible Impala, V8, automatic transmission, radio, heater, power steering & brakes, Green mist with white top. $1995

1965 Corvair
Corsa 2-door Hardtop, radio, heater, 4-speed transmission, Silver gray finish, with black interior, Spoke wheels and white wall tires. $1395

UP TO 36 MONTHS TO PAY

1966 Chevrolet
Bel Air 4-door, 6 cylinder, automatic transmission, radio, heater, white finish with Blue interior, Lots of economy here. $1295

1967 Thunderbird
Landau. Power steering & brakes, Factory air-conditioned, Factory built-in stereo tape player, power windows, swing-away steering wheel, disc power brakes, 17,000 actual miles, white with black vinyl top. $3795

1967 Buick
Hardtop, power steering and power brakes, Factory air-conditioned, cruise control, power windows, 6-way power seat, Vaccum trunk release, a one owner with new car warranty, has a green vinyl top with light green bottom. $3395

1967 Oldsmobile
Delta 88 4-door Hardtop, power steering & brakes, Factory air-conditioned, radio, heater, Has black vinyl interior with a sandle wood finish. $2495

1967 Buick
Riviera. Power steering & brakes, Factory air-conditioned, Tilt steering wheel, one owner, new car warranty, Has a metallic maroon finish. $3895

1964 Chevrolet
Convertible Impala, V8, automatic transmission, power steering and brakes, radio, heater, Mist gray finish with white vinyl top. $1195

BANK FINANCING

1963 Chevrolet
Impala 2-door Hardtop, V8, standard transmission, radio, heater, Arctic white finish with black interior. $995

1965 Oldsmobile
98 Luxury Sedan, 4-door, V8, automatic transmission, power steering & brakes, Factory air-conditioned, tilt steering, rear seat Vanity, many more luxury items. All this for only $1995

1967 Volkswagen
2-door Deluxe, vinyl interior, swing-out, rear window, 4-speed synchromesh transmission. $1595

1965 Pontiac
Bonneville 4-door, V8, automatic transmission, power brakes, power steering, Factory air-conditioned, radio, heater, Full vinyl interior. Has a dark green finish with a vinyl top. $1895

1966 Oldsmobile
98 4-door, V8, automatic transmission, power steering & brakes, Factory air-conditioned, vaccumn trunk release, Power windows & seats, has a mint green finish, a local one owner car. $2495

1967 Mercury
S-55 2-door hardtop, V8, automatic transmission, power steering & brakes, radio, heater, Red & white finish with white vinyl bucket seats, A one owner with new car warranty. $2195

TERMS TO FIT YOUR BUDGET

1964 Buick
Wildcat 4-door, V8, automatic transmission, power steering & brakes, Factory air-conditioned, radio, heater, Bronze finish. $1395

1964 Pontiac
Catalina 4-door V8, automatic transmission, power steering & brakes, radio, heater, Brown finish, matching interior. $995

1966 Thunderbird
Landau V8, automatic transmission, power steering & brakes, Factory air-conditioned, Bucket seats, swing away steering wheel, power windows, radio, heater, diplomat blue with a white vinyl top. $2795

FULL TWO YEAR WARRANTY

EXTRA SPECIAL
1962 RAMBLER AMERICAN
2-door, 6 cylinder, standard shift, radio, heater. A local one owner with 20,000 actual miles. We sold this car new, and have serviced it. Talk to the owner. This car is Show Room new.
$995

FARM PLAN AVAILABLE

MOWBRAY BUICK - OPEL NEW-USED CARS
MOWBRAY'S AUTOMOTIVE CENTER
421 No. 48th 434-5976
"Where Your Neighbor Bought His Car" 16c

Cars for Sale 105

31,000 miles. '63 Ford convertible. Must sell. 477-2038. -23

Foreign & Sports Cars 105A

Triumph 650, TR6, Metalflake, much chrome. Excellent condition. Very clean. 944-3472, 1625 Boyd, Ashland, Nebr. 18

1967 Simca — 21,000 miles. Excellent condition. Lady's personal car. $1,175. After 5:30pm 488-3998. 620 Leavitt Lane. -24

1967½ Red Datsun — 1600cc. Convertible. Low mileage. See after 5pm. 7245 Dudley. 4

CORTINA!
FORD'S NEW MODEL "C" — AN OUTSTANDING & ONE OF THE LEADING "IMPORTS."
2 year, 24,000 mile warranty
Carries the FORD name!
SEE CORTINA TODAY at
Dean Bros.
Lincoln-Mercury
1835 West "O" 477-5202 24c

Red Volkswagen, square back station wagon, 1965, 20,200 actual miles. See at 40th & G. 489-5574 or 477-2249. Best offer takes. 22

'67 Volvo 2-door. Best offer. 432-6388 21

1965 Corvette, automatic. Off the road exhaust. AM-FM Radio. 423-9622. 25

Classified Display

Randolph Olds
1967 Olds
98 Holiday sedan, full power, factory air, radio, tilt & telescope steering, many other extras. $3225

1966 Olds
Starfire, power steering, power brakes, automatic consul, bucket seats, trunk release, real nice. $2150

1965 Pontiac
Catalina sedan, V8 engine, automatic, power steering, power brakes, radio, deluxe interior, low mileage local car. $1685

1965 Pontiac
2+2 sport coupe, V8 engine, 4 speed transmission, radio, bucket seats, low mileage one owner car. $1900

1964 Pontiac
Catalina sedan, power steering, power brakes, automatic, radio, runs out real nice, this week special. $1350

1967 Chevrolet
Malibu sport coupe, V8 engine, standard transmission, radio, vinyl interior, one owner low mileage car. $2265

1965 Chevrolet
Impala sport coupe, V8 engine, automatic, power steering, radio, bright red with matching interior. "Sharp." $1750

1967 Ford
Galaxie 500 sport coupe, V8 engine, automatic, power steering, radio, local car, runs out real nice. $2380

1966 Ford
Galaxie 500 sedan, V8 engine, automatic, radio, new tires, deluxe interior, real nice, this week's savings. $1785

Randolph Olds
21st & N
432-4451 -17c

Foreign & Sports Cars 105A

Super modified race car, many spare parts, currently running at Eagle. Call 799-2578 anytime. 23

1965 Blue MGB, excellent condition, one owner, 423-6260. 16

1965 Triumph Spitfire — Red. Clean, best offer. After 5pm. 489-6138. 16

'63 Volkswagen sedan. Best offer buys. 488-7955. 23

1959 Triumph TR3—Sportscar red, removable hardtop, radio, heater, new tires, new paint, rebuilt engine. 4-speed. A real sweetheart. New wife, must sell. 466-7034. -16

1957 Thunderbird. Rare, prestige, Sports Classic. Completely original, like new. Insured value, $3250. 489-5473. 19

Classified Display

VANICE

8th Anniversary 8th
SPECIALS
From our regular stock of fully reconditioned guaranteed Cars!!!

1961 Corvair
700 Sedan, radio, heater, automatic transmission, one owner, low mileage.
ONLY $688

1963 Chevrolet
Bel Air Sedan, radio, heater, V-8 engine, Powerglide transmission, air conditioning. Sharp one owner car.
ONLY $1188

1964 Chevrolet
Bel Air Sedan, radio, heater, 6 cylinder, standard transmission, new tires, only 33,000 miles.
ONLY $1188

1965 Chevrolet
Impala Sedan, radio, heater, Powerglide transmission, power steering and air-conditioned.
ONLY $1788

1966 Chevrolet
Impala 4-door hardtop, radio, heater, 327, V-8 engine, standard transmission, air-conditioned, new tires.
ONLY $1988

1967 Chevrolet
Impala Convertible, radio, heater, 3-speed transmission, low mileage, balance of Factory 5 yr. warranty.
ONLY $2288

EXTRA CLEAN 1953
Ford ½ Ton Pickup
ONLY $1088

1962 Ford
Galaxie Sedan, radio, heater, cruisomatic transmission, power steering, clean car.
ONLY $688

1964 Ford
Galaxie 500 Convertible, radio, heater, cruisomatic transmission, power steering, sharp car.
ONLY $1388

1965 Ford
Ranch Wagon, radio, heater, cruisomatic transmission, power steering, air-conditioned, nice car with top carrier.
ONLY $1688

1965 Mustang
Coupe, radio, heater, V-8 engine, 4-speed transmission.
ONLY $1388

1966 Mustang
Hardtop Coupe, radio, heater, 6 cylinder, standard transmission.
ONLY $1688

1966 Ford
Galaxie 500 hardtop Coupe, radio, heater, V-8 engine, cruisomatic transmission, power steering, air-conditioned.
ONLY $1988

1966 Ford
Fairlane XL Sport Coupe, radio, heater, V-8 engine, 4-speed transmission, air-conditioned. A real beauty.
ONLY $2088

SEE COUSIN VAN FOR THE BEST DEAL ON THE BEST USED CARS

VANICE
PONTIAC CADILLAC
12th & Q 432-8153 -16c

Foreign & Sports Cars 105A

1962 Corvair convertible — 4-speed. $475. 488-5920. 24

Wanted Automotive, etc. 108

Will buy old cars & junk of any kind. 783-2828. 8

Classified Display

SEE THE LEADER
Before You Buy
Any New or Used Car
DEAN BROS.
All New Location
1835 West O 477-5202
Open 7 Days a Week 24c

Classified Display

Quality Rambler
TRADE INS

1966 Classic 770
4-door sedan, 6 cylinder engine, automatic transmission, Radio. 1 owner, low mileage, reconditioned. $1695

1966 990 Series DPL
2-door hardtop, automatic transmission, floor console, shift, power steering, power brakes, factory air conditioning, 327 V8 engine, 1 owner, 24000 miles, immaculate throughout. $2195

1966 Buick
Deluxe Special station wagon. V8 engine, power steering, automatic transmission, factory air conditioning, one owner, low mileage. It is extra clean. $1995

1967 Rebel
2-door, 232 6 cylinder engine, radio, stick transmission, one owner, 20000 miles, balance of 5 year 50000 miles warranty. Today's best buy. $1795

1963 Pontiac
Bonneville convertible, power steering, power brakes, factory air conditioning, extra clean. $1295

1964 Classic
Station wagon, 6 cylinder engine. Automatic transmission, power steering, 1 owner, 24000 miles, spotless throughout. See this one today. Hurry. $1395

1962 Oldsmobile
Super 88 4-door sedan. Power steering, power brakes, factory air conditioning, low mileage, top car for $895

1963 Dodge
Dart sedan, automatic transmission, 6 cylinder engine, radio, low mileage, clean. $795

1963 Classic
4-door sedan, V8 engine, stick transmission, 1 owner, 38000 miles, radio. Sharp car. $895

1963 Pontiac
Catalina 4-door sedan. Power steering, power brakes, excellent throughout. $995

Transportation

1961 Morris 2-door, bucket seats, 4-speed transmission	$150
1960 Olds 88 Sedan, power steering, air conditioning	$395
1963 Falcon 2-door, automatic transmission, clean	$495
1962 Pontiac Tempest sedan, automatic transmission, 8 cylinder.	$295
1957 Mercury Sedan, automatic transmission	$100
1961 Rambler Wagon, 6 cylinder, stick	$295
1963 American 2-door, stick transmission	$395

Brand New
#337—1968 American 2-door $1966
#327—1968 Rebel Sedan $2304
#339—1968 Javelin 2-door hardtop $2467
50 other new cars to choose from.
All body styles, models & accessories.
Bank Rates
36 months to pay

Quality Rambler
New Cars 17th & "O" 435-2181
Used Cars 18th & "O" 432-7037 -17c

Classified Display

GOTFREDSON'S PLYMOUTH CITY
3900 BLOCK SO. ON 48th
WHERE MANY MORE FINE AUTOMOBILES ARE SOLD FOR FAR LESS
OPEN SUNDAY CLOSED SAT.

1968 Plymouth
FANCY FURY III
Air conditioning
Power steering
Automatic transmission
Light package
Wheel covers
All vinyl interior
Radio
Whitewall tires
Padded dash
Windshield washers
Factory warranty
Bumper guards
Remaining 5 year/50,000 mile warranty
WERE PRICED $4082
REDUCED TO
$2887
#838 #799

1968 Barracuda
FACTORY AIR CONDITIONED
V8 engine
Automatic transmission
Tinted glass
Radio
Power steering
Power brakes
Vinyl roof
Whitewall tires
Wheel covers
Remaining 5 year/50,000 mile warranty
WERE PRICED $3882
REDUCED TO
$2757
#823

1968 Plymouth
FANCY FURY III
Whitewall tires
V8 engine
Tinted glass
Automatic transmission
Power steering
Vinyl fabric interior
Wheel covers
Backup lights
Padded dash
Windshield washers
Remaining 5 year/50,000 mile warranty
WERE PRICED $3683
REDUCED TO
$2487
#807

1968 Dodge
BEAUTIFUL MONACO
Factory air conditioning
Power steering
Automatic transmission
Tinted glass
Light package
Wheel covers
All vinyl interior
Radio
Whitewall tires
Padded dash
Windshield washers
Remaining 5 year/50,000 mile warranty
WERE PRICED $4682
REDUCED TO
$3187
#800

'67 VALIANT Low mileage factory automobile from Chrysler Corp. Equipped with automatic transmission, radio, whitewall tires, wheel covers, and power steering. Factory warranty. $2087
'63 SQUIRE Ford Falcon Futura. If you're looking for a nice 2nd automobile, this wagon will please the most particular buyer. TODAY
'68 PONTIAC Catalina 4-door with factory warranty, factory air conditioning, automatic transmission, power steering. Was priced $4481. NOW ONLY... $3187
'63 CHEVY Coupe with V8 engine and 4-speed transmission. $557
'67 CONVERTIBLE Plymouth Fury III 2-door convertible. Factory automobile from Chrysler. Equipped with V8 engine, automatic transmission, power steering. Factory warranty. It's SHARP
'65 CONVERTIBLE Beautiful Chevelle Supersport with automatic transmission, power steering, and bucket seats. Only $1557
'64 NEWYORKER Chrysler. If you want an extremely nice, roomy, plush, and smart sedan—plan on this one being the finest. Full power and factory air conditioning. Only $1887
'67 GTO Beautiful convertible. Attractive dark green color with flawless interior. $2387
'62 FORD 4-door. Green. Extremely nice automobile $537
'65 THUNDERBIRD Bronze with a beige vinyl roof. V8 engine, automatic transmission, power steering, and factory air conditioning. It's IMMACULATE

1965 MUSTANG
Red Hardtop
$1077
#430

1963 CADILLAC
Sedan DeVille
Full power—Air-conditioned
$1287

1968 CHRYSLER
Custom Newport
Factory car
HIGHLY DISCOUNTED

1967 MG
Sedan
$987
#586

1967 DART
Hardtop
Factory warranty
$1887
#579

1965 Supersport
Hardtop
Vinyl roof
$1277
#837

1966 HARDTOP
Chevy Corvair
4-speed
$1077
#397

1966 DODGE
Coronet
4-door
$887
#770

GOTFREDSON'S PLYMOUTH CITY
3900 BLOCK SO ON 48th
WHERE MANY MORE FINE AUTOMOBILES ARE SOLD FOR FAR LESS
OPEN SUNDAY CLOSED SAT. 16c

MR. TWEEDY

by Ned Riddle

"Haven't you been listening to the weather reports on the radio?"

THE FAMILY CIRCUS

by Bil Keane

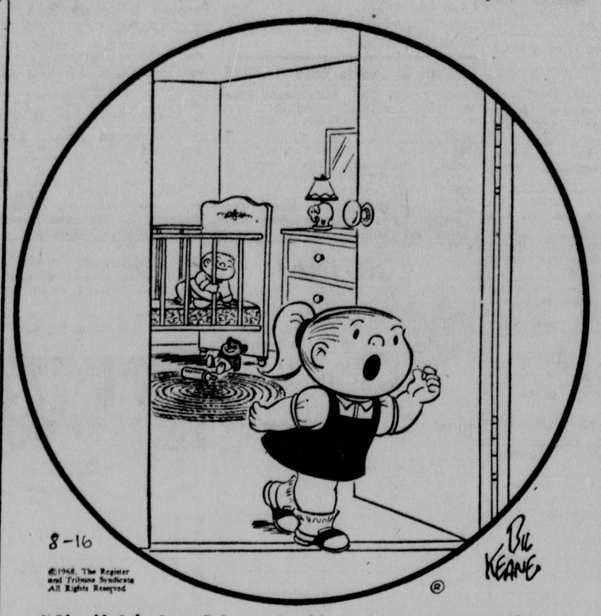

"Shall I bring PJ out? He's just wasting those pretty smiles in here all by himself."

HI AND LOIS

by Mort Walker & Dik Browne

DICK TRACY

by Chester Gould

POGO

by Walt Kelly

B. C.

by Johnny Hart

THE JACKSON TWINS

by Ed Strops

RIP KIRBY

by John Prentice & Fred Dickenson

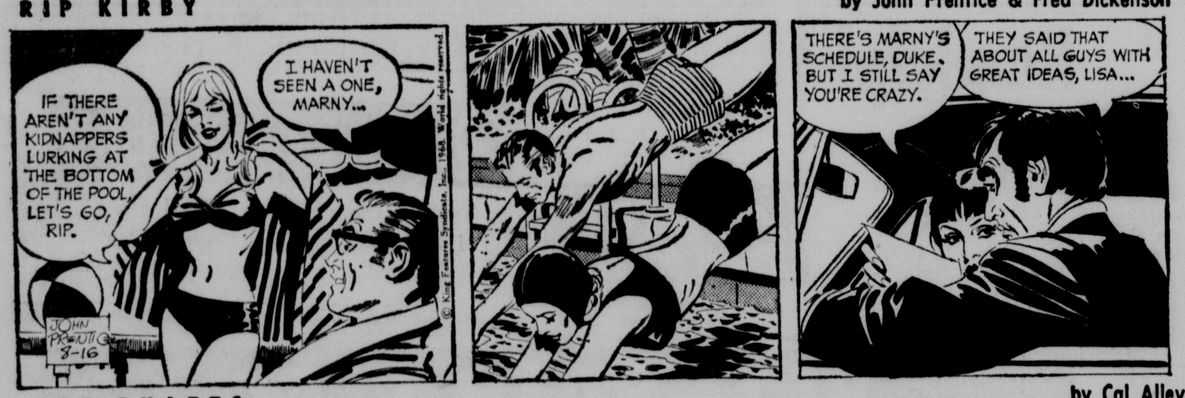

THE RYATTS

by Cal Alley

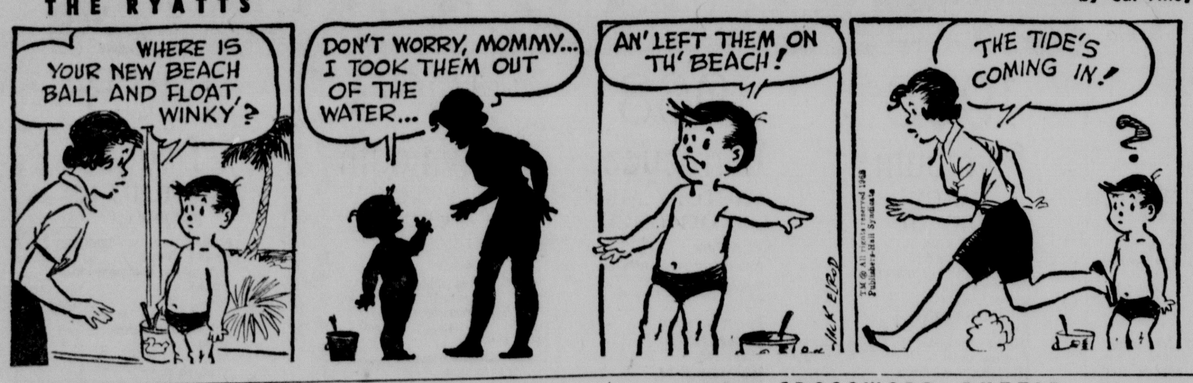

DID YOU KNOW THIS? IT'S A FACT:

The Denver Mint produces 2 billion coins a year.

☆ ☆ ☆

Texas has 19 U.S. Air Force bases.

Pope Benedict VIII served from 1012 to 1024.

☆ ☆ ☆

The largest buffalo herd is in South Dakota's Custer State Park.

☆ ☆ ☆

Robert Fulton made the first practical steamboat trip in 1807, leaving New York City and traveling the 151 miles up the Hudson River to Albany in 32 hours.

June 3, birthdate of Jefferson Davis, is an official holiday in eight southern states.

☆ ☆ ☆

West Virginia produces and markets more natural gas than any state east of the Mississippi.

☆ ☆ ☆

The Barbados police force, founded in 1835, was the first police force in the British West Indies.

☆ ☆ ☆

Wyoming has 5 per cent of the nation's proven oil reserves.

DAILY CRYPTOQUOTE

Here's How To Work It

A X Y D L B A A X R
to L O N G F E L L O W

One letter simply stands for another in this example, A is used for the three L's, X for the two O's, etc. Single letters, apostrophes, the length and formation of the words are all hints. Each day the code letters are different.

A Cryptoquote Quotation

AVMMFIE RC DSM VRBSD DI IWM'C FRBWRDP LC L ELW.—LVUSRNLGF ELUGMRCS

Yesterday's Cryptoquote: IT IS WITH BOOKS AS WITH MEN: A VERY SMALL NUMBER PLAY A GREAT PART.—VOLTAIRE

Distributed by King Features Syndicate

WISHING WELL

by William J. Miller

8	2	5	7	4	3	6	5	8	2	6	5	7	
S	D	T	G	S	S	I	H	T	E	L	E	U	
7	6	4	2	5	6	8	7	2	8	5	3	5	
A	L	E	S	Y	N	I	R	I	C	L	H	I	
2	3	8	7	5	4	2	8	4	6	7	3	6	
R	O	K	D	K	E	E	T	K	E	Y	R	S	
8	7	4	3	2	6	5	4	6	7	3	8	2	
O	O	R	T	A	S	E	O	C	U	L	A	C	
5	2	7	6	8	4	3	7	2	8	5	4	5	
Y	H	R	U	B	M	E	C	I	U	O	A	U	
7	8	5	3	2	5	8	6	4	6	3	7	2	
A	D	R	T	E	W	G	R	N	E	T	S	V	
6	2	4	8	5	7	5	3	5	8	2	4	3	
D	E	C	E	O	H	R	E	K	T	D	E	R	

Here is a practical little game that will give you a message every day. It is a numerical puzzle designed to spell out your fortune. Count the letters in your first name. If the number of letters is 6 or more, subtract 4 if the number is less than 6, add three. The result is your key number. Start at the upper left-hand corner of the rectangle and check every one of your key numbers left to right. Then read the message the letters under the checked figures gives you.

Distributed by King Features Inc. Registered U.S. Patent Office

CROSSWORD PUZZLE

ACROSS
1. Gush out
6. Area
11. Permit
12. Foretell
13. Plant of pea family
15. Type of drama
16. Chinese pagoda
17. Ship-shaped clock
19. Chemical suffix
20. Listens
22. Man's nickname
23. Sit, as for a painting
26. Dish of cheese, eggs, etc.
28. External seed coatings
30. Hotel employees
31. Floor covering
33. "The —— of March"
34. Kilocycle: abbr.
35. Orate
37. Mouthful
39. Lone Star state: abbr.
40. Resort
43. Malt beverages
45. Supporting roof timber
47. Packing boxes
49. Stop
50. Swedish coin
51. Canvas shelters

DOWN
1. Seasoning
2. Excuse
3. Forearm bone
4. Decay
5. Cord
6. Tantalum: sym.
7. Liquor
8. Exchange premium
9. Magna or summa
10. Barren
14. Extension of a table
18. Out of
20. Assists
21. Gastropod
23. Hiker's gear
24. Very wise
25. Title of respect
27. Performed
29. Calendar abbreviation
32. One of many layers
36. Correct
38. Mexican dollar
40. Mr. Musial
41. Mischievous person
42. God of war
44. Legislator: abbr.
46. Charge for services
48. Continent: abbr.

■	C	A	F	E	■	C	H	O	P					
L	O	N	E	R	■	H	A	B	I	T				
A	R	I	D	■	C	E	R	I	S	E				
G	A	S	■	S	H	E	M	■	T	A				
S	L	E	E	P	E	R	■	L	O	S				
■	■	W	O	W	■	P	E	L	E					
S	W	E	E	T	■	P	R	E	S	S				
A	R	A	R	■	S	A	I	■	■	■				
B	I	T	■	B	E	R	M	U	D	A				
O	G	■	F	E	A	R	■	S	A	Y				
T	H	R	I	L	L	■	M	A	N	E				
S	T	I	L	L	■	P	A	G	E	S				
■	S	A	M	S	■	A	D	E	S	■				

Yesterday's Answer

8-16

THE HEART OF JULIET JONES

by Stan Drake

MARY WORTH

by Ken Ernst

BEETLE BAILEY

by Mort Walker

DONALD DUCK

by Walt Disney

BRINGING UP FATHER

by Vern Greene

LAFF-A-DAY

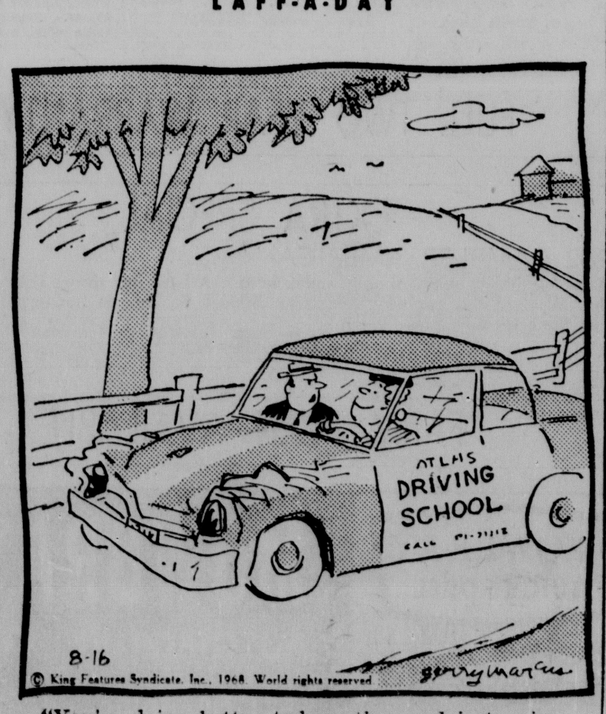

"You're doing better today—the road is turning when you do!"

THE GIRLS

by Franklin Folger

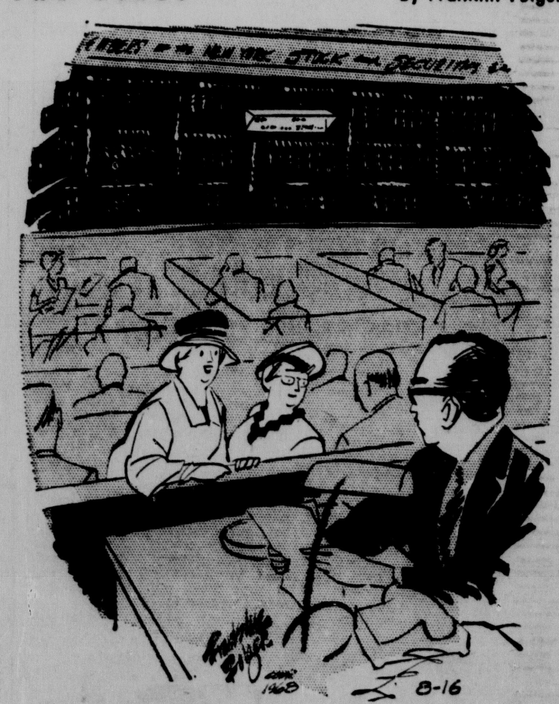

"Would it help the American Telephone and Telegraph Company if we cheered a little bit?"